



2020 ANNUAL REPORT

The Brandywine Red Clay Alliance promotes the restoration, conservation and enjoyment of the natural resources of the Brandywine and Red Clay Watersheds.



Despite marking our 75th Anniversary in 2020, Brandywine Red Clay Alliance (BRC) was certainly not immune to the extraordinary challenges we all faced in the past year.

Fortunately, most of our mission related activities were not significantly affected or were creatively adapted to continue, at least in a limited capacity, during an unprecedented year.

One thing that did not change was our commitment to the conservation and enjoyment of the natural resources of our watersheds, particularly at our Myrick Conservation Center. Throughout the pandemic, we chose to keep our Myrick Conservation Center property open to visitors. While the offices were closed and most employees were working from home, our nine miles of walking trails and 318-acres of open space, located midway between Kennett Square and West Chester, remained open to the public for all to enjoy. During that time, visitation to our Myrick Conservation Center increased nearly 15-fold, with visitors from all walks of life, attempting to find solace in the great outdoors.

While our mission and high-level goals never changed, we often found ourselves reinventing the wheel when it came to the methods of completing mission related activities or delivering our services to the public. Some projects and programs were delayed, others were limited, and some were modified to ensure the safety of all involved. But much like the streams we care for, and with the help of you, our members, donors and friends, we navigated the terrain ahead and kept moving forward. We adapted and we thrived!

Every day, BRC worked to provide the best in watershed conservation and environmental education while making every effort to keep our staff, volunteers, and visitors safe. We have continued work on stream restoration projects in the community, we hosted our annual Summer Camp programs with additional guidelines and safety protocols, we created virtual programming resources for teachers and students who were not able to organize school field trips to BRC and offered these virtual programs at no charge to schools in both Pennsylvania and Delaware, we took action to manage and slow the spread of the invasive Spotted Lanternfly on the Myrick Conservation Center property and throughout our region, and we continue to cultivate BRC's Victory Garden which is used to educate campers and students about where their food comes from while providing over 1,300 pounds of vegetables to the Chester County Food Bank and community food cupboards.

We have much to be proud of as we have accomplished an extraordinary amount in the 75 years since the founding of BRC. Even more importantly, we have unequivocally demonstrated the need for conservation and environmental education, while developing the science and technology to lead today's conservationists.

It is humbling to look back and congratulate ourselves, but more importantly we want to congratulate you - our members and donors that make BRC's initiatives a reality. In addition, we want to thank our many conservation and education partners with whom we work so closely each year.

Thanks for believing in BRC.

BRC Executive Director, CEO

BRC Board President

BOARD OF DIRECTORS

(as of 12/31/2020)

OFFICERS

Andrew Homsey
President

Brent W. du Pont
Vice President

Edward Leo
Secretary

Tom Varley
Treasurer

MEMBERS

Ray Ajalli

Lisa Brubaker

Steve Castorani

William F. Cooke, Jr.

Amanda DeWeese

James Gawthrop

Brenton R. Grant, III

Kerry R. Haber

Thomas Gantt Hubbard

James E. Jordan, Jr.

J. Kai Lassen

Dr. Richard Lighty

David Lyons, Jr.

Diana McCarthy

David McKeon

Collin F. McNeil

Lauressa McNemar

John Rush

John P. Supplee

Peter Temple

DIRECTOR EMERITI

Harry Alberts

Carl J. Meister, Jr.

David L. Myers

Josephine Parman

A. Duer Pierce

Dr. Eva L. Verplanck

STAFF (Current)

James E. Jordan, Jr.
Executive Director, CEO

Elaine Anderson
Business Director

Eliza Bernardini
Database and Marketing Assistant

Alexa Hart
Education Coordinator Member/Public Programs

Dana Looker
Director of Development & Marketing

Betsy Stefferud
Administrative Assistant

Art Taylor
Maintenance Technician

Brian Winslow
Watershed Conservation Director



EDUCATION HIGHLIGHTS

Environmental education is a critical part of our mission, to educate today's youth about the natural resources in their region and how to protect them for generations to come.

Unfortunately, we were unable to host school programs here at BRC's Myrick Conservation Center in 2020, but that didn't stop us from fulfilling our mission of education. We adapted and focused our efforts in new areas and expanded others.

To fulfill our mission of providing environmental education and to remain a valuable resource to teachers and students in the Brandywine and Red Clay Watersheds, we set out to create and offer high quality, live, and interactive environmental education programs conducted via Zoom for students during the pandemic. Thanks, in part, to a grant received from the Chester County Community Foundation, we were able to accomplish our goals. The grant allowed us to purchase the technology needed to create and present virtual programs to returning and new schools. By the end of 2020, we ran our first virtual program, "All About Owls," for a school we had not seen in previous years.



Environmental Instructor, Kathy Yacucci, presenting a virtual program from BRC's Browning Barn



Students in a classroom attend a virtual program presented by BRC's Education Coordinator, Alexa Hart

In addition, we offered adapted programs to smaller groups of students and homeschool groups, which we have previously not seen at the Myrick Center. We expanded our outdoor Books & Boots offerings for preschool age children. We also conducted more scout

programs than in previous years, reaching 103 Girl Scouts in 2020, and expanded our badge offerings with 15 new badges! We now offer 25 Girl Scout badge opportunities.



Preschool students enjoy reading, crafting, and exploring nature during BRC's Books & Boots programs

Despite the challenges presented by COVID-19, we also made the decision to operate our annual Summer Camp program in 2020 with significant modifications to minimize exposure and lower the risk of our campers contracting and spreading the coronavirus. We developed a health and safety plan in accordance with the requirements set forth by Pennsylvania's Governor, CDC guidelines, and the best scientific information available. Though we understand that lower risk does not mean no risk, we felt that we could conduct summer camp in a safe and fun manner this year. We intentionally decreased the size of each camp by about 20% but were still able to serve 434 campers. We also offered 39 scholarships to community families in need.



BRC campers practicing their slingshot skills

MEMBERSHIP

MEMBERS & SUPPORT

Conservationist

Mr. & Mrs. Mark Bedwell
Mrs. Pamela Cawood Rizzo & Mr. Chris Rizzo
Mr. Brad du Pont
Joseph & Joyce Hurley
Mr. & Mrs. Robert McNeil
Mr. & Mrs. Michael Moran
Mr. Collin McNeil
Mr. & Mrs. Frederick J. Smith
Bret Snyder & Anna Quisel
Mr. & Mrs. Bruce West

Watershed Protector

Mr. John Bare & Ms. Kim Townsend
Mr. & Mrs. Brian Blair
Mr. & Mrs. Tom DeWeese
Mr. & Mrs. James Gawthrop
Ms. Cathy Hamilton
Mr. & Mrs. Steven Hutton
Mr. & Mrs. James Jordan, Jr.
Mr. & Mrs. Donald Kirkland
Mr. & Mrs. Kai Lassen
Mr. & Mrs. Barney Leonard
Mrs. Ruth Marshall
Ms. Diana McCarthy
Mr. & Mrs. A. Duer Pierce, Jr.
Mr. & Mrs. Charles Shattuck

Steward of the Valley

Mr. & Mrs. Francis Abbott
Mr. & Mrs. John Barr
Mr. Charlie Benzel
Ms. Lisa Brubaker
Mr. Wayne Bullaughey
Mr. & Mrs. Steven Castorani
Mr. & Mrs. William Cooke
Mr. John Cornwell
Mr. & Mrs. Douglas Corrigan
Mr. & Mrs. Neil Cullen
Mr. & Mrs. Robert DiFilippo
Ms. Anna Donnelly
Mr. Gary Dorrell
Dr. & Mrs. William Elkins
Dr. & Mrs. Leighton Everhart
Mrs. Nancy Frederick
Mr. & Mrs. Lyle Frederick
Ms. Joan Galloway
Mr. & Mrs. Kerry Haber
Mr. & Mrs. J. Wesley Hardin
Mr. Richard Haug & Ms. Cara Kearney
Mr. & Mrs. William Jaffee
Mrs. Charles Jefferis
Mr. & Mrs. Jerry Kuhlman
Mr. & Mrs. Edward Leo
Mr. Stanley Lieberman
Dr. & Mrs. Richard Lighty
Mr. & Mrs. Doyle Lim
Mr. & Mrs. William Litvin
Mr. Tim Lutz & Ms. LeeAnn Srogi
Mr. Matthew McGeary
Mrs. Glenn McNemar
Mr. & Mrs. Carl J. Meister, Jr.
Ms. Carlotta Paulsen
Mr. Donald Phillips
Kevin & Tobi Quinlan
Mr. & Mrs. Daryl Reigel
Mr. Robert Reitz & Ms. Rhoda McNitt
Dr. & Mrs. Scott Roberts
Mr. & Mrs. Christoph Roth

Mr. & Mrs. John Rush
Mr. & Mrs. Gerald Schneider
Mr. Stephen Simko
Mr. & Mrs. James Sinclair
Mr. Sam Slater & Ms. Lornie Forbes
Mr. Thomas Smith
Mr. & Mrs. Lawrence Suglia
Ms. Julia Trout
Mr. & Mrs. Thomas Varley
Dr. Anne Verplanck
Ms. Sharon Vinton
Mr. & Mrs. Nicholas Volpone
Ms. Helen Wagner
Mr. Cuyler Walker
Mr. & Mrs. Verne Weidman

Benefactor

Mr. & Mrs. Ray Ajalli
Mr. Harry Alberts
Mr. & Mrs. Duncan Allison
Mrs. Elaine Anderson
Mr. Tony Angelucci
Mrs. Richard M. Armstrong, Jr.
Mr. & Mrs. Steven Arnold
Mr. & Mrs. Bennett Baird
Mr. & Mrs. Douglas Barr Sr.
Mr. & Mrs. Richard Baxter
Ms. Susan Beach
Mr. Richard Bellot & Ms. Lori Wilcox
Ms. Angela Bevers
Mr. & Mrs. Mark Boeni
Mr. Luke Borda
Ms. Janet Bowers
John Braxton & Mindy Rhodes
Mrs. Georgia Brutscher
Mr. & Mrs. Hans Buitendijk
Ms. Kimberley Byk
Mr. & Mrs. David Carter
Mr. Ellis Coleman
Mrs. Susan Corkran
Ms. Wendy Cotton-Orlando
Mrs. Judy Cousins
Mr. & Mrs. Thomas Cullen
Elizabeth Curtis Swain
Mr. Mark Slouf
Mr. & Mrs. Craig Danks
Mr. James Denham
Mr. Richard Dixon
Neil & Laura Dougherty
Ms. Priscilla du Pont
Mr. Ed Dwornik
Ms. Janet Ebert
Mr. J. Clifton Edgar
Mr. & Mrs. Michael Elling
Mr. & Mrs. Sebastian Ferrer
Mr. Gregg Fink
Ms. Mary Frank
Mrs. Nancy Frederick
Mr. & Mrs. John Gaadt
Mr. Steven Gable
Mr. George Gale
Mr. & Mrs. William Gallagher
Mr. & Mrs. William Gotwals
Mr. & Mrs. Brenton Grant
Mr. & Mrs. Philip Gross
Mr. & Mrs. J. Bruce Gwaltney
Ms. Sally Hagele & Mr. Henry Lloyd
Mr. & Mrs. J. Paul Haldeman
Mr. & Mrs. John Halsted
Mr. Robert Haniwalt & Ms. Joan Welch
Mr. Nathan Hayward
Mr. Richard Hedrick
Mr. & Mrs. William Hewton
Mr. & Mrs. Robert Holliday

Mr. Andrew Homsey & Ms. Beth Moore
Mr. Douglas Hotmer & Dr. Dianne Hotmer
Mr. & Mrs. Neil Howard
Mr. & Mrs. Richard Huneke
Mr. & Mrs. Rudolf Hutz
Mr. & Mrs. William Iliff
Ben James & Joan Baker
Mr. Jeff Kane
Mr. & Mrs. Lewis Kinter
Mr. & Mrs. Donald Knabb
Ms. Margaret Kramaric
Mr. & Mrs. Terry Leanes
Mr. & Mrs. Kirk Lindvig
Mr. David Liss
Mr. & Mrs. Jeffrey Lott
Mr. & Mrs. Ian Mackinnon
Mr. & Mrs. Ronald Madden
Mrs. Elaine McGrew
Mr. & Mrs. Joseph McKenna
Mr. & Mrs. David Meadows
Mr. & Mrs. Louis Minella
Mr. & Mrs. Mark Myers
Mr. & Mrs. Thomas Neale
Dr. Michelle Nemeth
Mr. & Mrs. James Nolan
Mr. Alan Palmer
Ms. Mary Joan Pancoast
Mr. Michael Perna
Mr. & Mrs. Edward Quinlan
Ms. Vidya Rajan & Mr. Stephen J. Streatfield
Mr. & Mrs. David Redmond
Mr. Wilson Reynolds
Mr. & Mrs. Ashby Rice
Mrs. John Riegel
Mr. & Mrs. Christopher Rizzuto
Mr. & Mrs. John Robbins
Mr. & Mrs. Philip Robers
The Honorable & Mrs. Chris Ross
Mr. & Mrs. David Salomaki
Mr. & Mrs. W. Scott Schriver
Ms. H. Donnan Sharp
Mr. L. Edward Silcox
Mr. & Mrs. Edward Snyder
Ms. Mary Sproat
Ms. Frann Stafford
Mr. & Mrs. John Steel
Mr. & Mrs. William Steller
Mr. C. Walter Stewart
Mr. & Mrs. Robert Struble, Jr.
Mr. & Mrs. Thomas Tatum
Mr. & Mrs. E. Shaw Taylor
Ms. Margot Taylor
Mr. & Mrs. Peter Temple
Dr. & Mrs. John Thompson
Mr. & Mrs. John Tierney
Ms. Jessica Tomaine
Ms. Heather Tuckman
Mr. & Mrs. Richard Turner
Ms. Sandy VanAmburgh
Mr. & Mrs. James Wakefield
Mr. & Mrs. Christopher Weller
Ms. Helen Wickes & Mr. Don Stang
Mr. Stan Wilcox
Mr. & Mrs. John Wilkens
Ms. Victoria Will & Mr. Michael Kowalski
Mr. & Mrs. Jeffrey Wolfrom
Mr. & Mrs. T. Robert Woodward
Ms. Jane Wylie
Ms. Kristen Yeager
Jeff & Carol Yetter
Ms. M. Kirsten Young
Mr. & Mrs. Thomas Zunino

STATS FOR 2020

630

Total Members

109

New Members

521

Renewed Members

Our most popular
membership is
Family at

\$60

followed by
Benefactor at

\$100

Join BRC today

Did you know that BRC's mission is supported entirely by individuals, families, corporations, and foundations who believe conservation and education are the keys to preserving our environment and community into the future? We need you to help further our conservation and environmental education efforts by becoming a member of BRC. Not only will you receive exclusive member benefits, but more importantly, you will be joining a community of like-minded donors who believe in preserving and enjoying the natural resources of our region.

Visit brandywineredclay.org to learn more and join today!

Family

Mr. & Mrs. Shipley Allinson
 Mr. & Mrs. Donald Altmaier
 Mr. Todd Amann & Ms. Kristina Bush
 Mr. & Mrs. Doug Appleton
 Mr. & Mrs. A. J. Armstrong
 Mr. James Baas
 Ms. Emily Baddeley
 Harry & Caryl Baetjer
 Mr. Lewis Barnard
 Mr. Douglas Barr, Jr.
 Ms. Stella Barry
 Mr. Matthew Bedwell
 Mr. & Mrs. E. Martin Beech
 Ms. Robyn Beechuk
 Ms. Rachel Beitler
 Mr. & Mrs. Richard Benjamin
 Ms. Wendy Bensman
 Ms. Betsy DeMarino Weisbrod
 Ms. Heather Birkins
 Ms. Carol Blair
 Mr. & Mrs. Ronald Blevins
 Ms. Kelly Bley
 Ms. Marie Boisvert
 Mr. & Mrs. Nick Bonkoski
 Mr. Gabriel Boscana
 Mr. Eric Bovard &
 Ms. Kara Ditty-Bovard
 Mr. & Mrs. Wesley Bowers
 Ms. Sue Boyd
 Ms. Michelle Boyle
 Ms. Kattee Boyle
 Mr. & Mrs. Jeffrey Breiseth
 Mr. & Mrs. J. Clayton Bright
 Ms. Anita Bromage
 Ms. Kelly Brown
 Mr. & Mrs. William Buck
 Mr. & Mrs. Pierce Buller
 Mr. & Mrs. Dan Burgess
 Myles Burke
 Ms. Kayla Burks
 Mr. Howard Campbell
 Ms. Nicole Carlson
 Ms. Kristina Carosella
 Mr. & Mrs. James Carpenter
 Ms. Deborah Carriel
 Mr. Carl Case &
 Ms. Maryanne Gallucci
 Mr. & Mrs. Rob Catarius
 Man Yee Chan
 Ms. Brenda Chando
 Ms. Heather Channon
 Ms. Stefanie Cherup
 Ms. Jennifer Chong
 Borami Cirri
 Gerry Clisham
 Ms. Kate Cloutman
 Ms. Cynthia Coleman
 Ms. Linda Collins
 Mr. & Mrs. Edward Collins
 Mr. Thomas Congleton
 Maureen & Tony Conlon
 Mr. & Mrs. Richard Corkran
 Ms. Christine Costello
 Colleen Cottrell
 Mr. & Mrs. Robert Cox
 Ms. Elizabeth Creager
 Ms. Kate Croswell
 Ms. Mary Fran Crowley
 Ms. Suzanne Curtis
 Ms. Natasa Cvijanovic
 Ms. Karen D'Agusto &
 Mr. Stephen Bernasconi
 Mr. & Mrs. Lawrence D'Angelo
 Ms. Rebecca D'Antonio
 Ms. Ashley Daliessio
 Mr. Robert Daniel

Mr. & Mrs. Robert Daniels
 Ms. Kate Davenport
 Mr. Duane Davis
 Ms. Courtney Dean
 Mr. & Mrs. Kevin Delaney
 Ms. Melanie Dellert
 Ms. Gina DeMarco
 Ms. Nataliya DeMarco
 Ms. Melissa Desderio
 Ms. Nicole DiMarco
 George & Caroline Dongarra
 Ms. Terri Dunbar
 Ms. Fabiana Dunn
 Michelle Duran
 Ms. Kate Durant
 Mr. Michael Dysard
 Mr. & Mrs. Jake Elks
 Ms. Jodi Eppler
 Mr. Matt Evans
 Tomasa Evans
 Mr. Thomas Evans
 Ms. Alicia Farley
 Mr. & Mrs. Gordon Farquhar, Jr.
 Ms. Ann Faulds &
 Mr. Chris Robinson
 Ms. Marie-Eve Fecteau
 Ms. Kimberly Felzer
 Mr. & Mrs. Lawrence Fogel
 Mr. & Mrs. Richard Francisco
 Ms. Ashley Frei
 Ms. Colleen Frens
 Ms. Holly Friedman
 Mr. & Mrs. James Friedman
 Tiia Furniss
 Mr. & Mrs. James Gallagher
 Mr. & Mrs. Stephen Gausch
 Ms. Kirsten Gausch
 Mr. Jim Gawthrop, Jr.
 Mr. John Gerbron
 Ms. Erin Gibson
 Ms. Emily Glasgow
 Ms. Joni Goldberg
 Ms. Rebecca Grayston
 Mr. Stephen Gross
 Ms. Caroline Gut
 Mr. & Mrs. William Haaf
 Mr. & Mrs. Dan Hagelberg
 Mr. & Mrs. John Haiko
 Mr. William Haldeman &
 Ms. Kara Coats
 Mr. & Mrs. David Hall
 Ms. Jackie Halsey
 Mr. & Mrs. Colin Hanna
 Ms. Christianna Hannum
 Ms. Julie Hatfield-Still
 Mr. & Mrs. John Hazard
 Ms. Jennifer Heckman
 Mr. & Mrs. Stanley Heist
 Ms. Tina Helminiak
 Mr. & Mrs. Frederic Henjes
 Ms. Marianne Henry
 Mr. & Mrs. James Hicks
 Mr. David Himsforth
 Mr. & Mrs. Herbert Hoffman
 Mr. & Mrs. Ken Holloway
 Ms. Jamie Holt
 Mr. & Mrs. Timothy Hoover
 Mr. & Mrs. Stephen Horstmann
 Mr. Thomas Hubbard
 Ms. Amanda Huskey
 Mr. & Mrs. Albert Iacocca
 Ms. Stephanie Jacobson
 Robin Jenkins
 Mr. & Mrs. Stephen Johnson
 Mr. & Mrs. Alan Johnson
 Ms. Megan Johnston
 Ms. Susan Kelly

Ms. Elena Khasat
 Mr. & Mrs. James Kiernan
 Hye-Shin Kim
 Hunter King
 Mr. & Mrs. Robert Kissell
 Mr. Scott & Lauren Klein
 Ms. Lindsay Koczur
 Mr. & Mrs. Brian Korrell
 Christin Kubacke
 Ms. Rosemary Kuhlman
 Mr. & Mrs. Steven Lacombe
 Ms. Jennifer Lajeunesse
 Ms. Ellen Laurelli
 Jamie Lauth
 Mr. & Mrs. Philip Lee
 Frances Leidy
 Ms. Jessica Leman
 Jeffra Leo
 Mr. John Lilley &
 Mr. Robert Lohrmann
 Ms. Erin Lockledge
 Ms. Dana Looker
 Ms. Patricia Loya
 Mr. David Lyons
 Ms. Alison Maguire
 Mrs. Daniel Maisano
 Mr. & Mrs. David Malarek
 Ms. Tracy Mann
 Ms. Katharine Marcus
 Mr. & Mrs. Henry Marshall
 Ms. Jennifer Martin
 Ms. Melissa Mastroppolito
 Ms. Sarah Maxton
 Ms. Christina McAnally
 Ms. Stefanie McBride
 Ms. Teresa McGlynn
 Ms. Jennifer McGough
 Ms. Laurie McGraw
 Ms. Kathryn McHale
 Ms. Amy McKay
 Erica & Tim Megaw
 Mr. Lars Mitchell &
 Ms. Deborah Meier

Ms. Lindsey Michelini
 Ms. Sally Miller
 Ms. Barbara Miller
 Ms. Tricia Monaco
 Ms. Elizabeth Moreno
 Ms. Debbie Mueller &
 Ms. Judy McMillan
 Edmond & Pam Murphy
 Ms. Kristin Muzik
 Mr. & Mrs. David Myers
 Mr. & Mrs. Charles Myhre
 Mr. & Mrs. Tony Narvaez
 Ms. Joan O'Dell
 Ms. Jeanine O'Donnell
 Ms. Tara O'Neill
 Colleen & Ed Oexner
 Ms. Marisa Oldham
 Ms. Dorothy Ortaldo
 Ms. Kalia Perse
 Ms. Mary Devereaux Peterson
 Ms. Julie Pfaff
 Ms. Clara Pitts
 Mr. & Mrs. Mike Pomponi
 Mr. & Mrs. Jeremiah Powell
 Mr. Stephen Powell &
 Ms. Barbara Shirvis
 Ms. Lori Prettelt
 Ms. Elizabeth Price
 Ms. Melissa Purvis
 Mr. & Mrs. Michael Quick
 Dr. & Mrs. R. K. Quisenberry
 Jamie Ranieri
 Shea Rauch
 Ms. Maureen Rayburn
 Mr. & Mrs. Martin Reber
 Ms. Amy Reigel
 Ms. Aislinn Reno
 Mr. & Mrs. John Renshaw
 Mr. & Mrs. Ronald Reynolds
 Ms. Katherine Rigo
 Ms. Kathryn Ritz
 Emma Matheson Roe
 Ms. Kelly Romanczuk

DELAWARE RIVER WATERSHED INITIATIVE

For the past six years
BRC has participated in
a four-state initiative
to improve water
quality in the Delaware
River Watershed in
New York, New Jersey,
Pennsylvania, and
Delaware which is
funded by the William
Penn Foundation.



Since 2014, we've worked in the Brandywine-Christina watershed with five other local conservation partners: Brandywine Conservancy, Natural Lands, Stroud Water Research Center, The Nature Conservancy of Delaware, and the University of Delaware Water Resources Center. In 2020, we focused on implementing stream restoration and riparian buffer projects on Plum Run and the East Branch of the Red Clay Creek. We also improved our municipal outreach to help address stormwater run-off with a rain garden workshop and new website, www.cwmp.org, to provide up to date resources and calendar of events to residents and municipal staff.

CHRISTINA WATERSHEDS MUNICIPAL PARTNERSHIP

BRC continues to lead the Christina Watersheds Municipal Partnership (CWMP) with eight conservation partners to help 38 municipalities meet their MS4 stormwater requirements to improve water quality on impaired streams. Services to CWMP municipalities were enhanced with the new www.cwmp.org website for residents, developers, farmers, and municipal staff and elected officials to learn more about ways to improve stormwater run-off. The website includes resources on how residents can help, a calendar of current workshops and events, videos of past meetings, and detailed information about Pennsylvania's MS4 program. As part of the new offerings, CWMP offered a hybrid workshop, both on-line and in-person on how to install and maintain a rain garden with municipal support.

Over 50 people attended the training.



Mr. Marc Romisher
Mr. & Mrs. John Roscovich
Ms. Crystal Rotto
Ms. Ann Runyen
Ms. Paige Russell
Mr. Matt Sarver &
Ms. Lauren Morgens
Ms. Sara Savini
Mr. & Mrs. Henry Schellenger
Ms. Nicole Schmidt
Mr. Quintin Schroeder
Hugh & Gale Schuckman
Mr. & Mrs. Robert Scott
Mr. & Mrs. William Scott
Mr. George Seeds &
Ms. Katharine Dunlevy
Ms. Heather Shank
Ms. Jean Shervais & Mr. Bill Leber
Ms. Angela Shields
Ms. Chris Simms &
Mr. Steven Simms
Diane & Michael Smith
Mr. & Mrs. Randall Smith
Mr. & Mrs. Rod Smith
Ms. Suzanne Snajdr
Ms. Justina Sommer
Mr. & Mrs. Mark Stanisiz
Mr. & Mrs. James Starr
Ms. Shana Stephens
Ms. Jennifer Stevenson
Mr. Mark Stookey &
Mrs. Lisa Chismire
Mr. & Mrs. Morris Stroud
Mr. & Mrs. John Supplee
Mrs. Linda Taylor
Mr. & Mrs. Richard Taylor
Mr. & Mrs. Robert Terranova
Ms. Mary Thacker-Young
Mr. & Mrs. Victor Thomas
Ms. Vanessa Thompson
Ms. Priscilla Thornbury
Ms. Rosemary Fitzgerald &
Mr. Larry Thurrell
Ms. Megan Toth
Mr. & Mrs. Daniel Tracy
Ms. Allison Treston
Mr. Kevin Tryon
Mr. Martin Tully
Mr. Christopher Uhland
Ms. Kristen Valis
Ms. Laura Vanderhoef
Ms. Claire Van Eps
Ms. Cindy Wallace
Ms. Lauren Waronker
Jim & Amy White
Mrs. Robert Williams
Ms. Amanda Williams
Mr. & Mrs. Brian Winslow
Jae Winter
Mr. & Mrs. Andrew Woods
Ms. Carolyn Wraa
Mr. & Mrs. Philip Wylie
Ms. Deb Yardley
Ms. Kelsey Young
Ms. Kate Zale
Ms. Lauren Zane

Individual

Ms. Annemarie Alfaro
Ms. PJ Allen
Mr. Randy Altland
Ms. Beverly Bach
Mr. Christopher Barnes &
Ms. Marylisa Barnes
Mr. William Benson
Ms. Eliza Bernardini
Ms. Pamela Brittingham
Mr. Ronald Caputo
Mr. George Chamberlain
Mr. Michael Cohen

Ms. Mary Comly
Ms. Suzanne Cornell
Mrs. Carol Detterline
Mr. John DiBiase
Mr. Brent du Pont
Ms. Ellen Ferretti
Paul & Jacki Flanigan
Mr. Patrick Garrett
Ms. Marilyn Garthwaite
Ms. Marie Gleason
Ms. Kate Hackett & Mr. Kent Messer
Ms. Mary Hankins
Mr. John B. Hannum, Jr. Esq.
Ms. Barbara Hill
Mrs. Frances Hundt
Ms. Rosalie Jerrehian
Dr. Janet Buttolph Johnson
Ms. Haley Jordan
Ms. Lindsey Jordan
Dr. Louis Kaplan
Ms. Anna Kreuzberger
Mr. Stephen Kuter
Dr. Ellen Lake
Mr. James Leonard
Ms. June Lorber
Ms. Martha Makanna
Ms. Alexa Manning
Mr. Ronald Martin
Ms. Deborah McKechnie
Ms. Betsey Mehl
Ms. Diann Moore
Ms. Deirdre Moyers
Mr. & Mrs. R. John Phillips
Mr. Christopher Pielli
Mr. Fred Pier
Dr. Robert Poole
Ms. Susan Ramberg
Ms. Jackie Rettberg
Ms. Tiia Rettig
Mr. & Mrs. Peter P. Riondet
Mr. & Mrs. Donald Rocklage
Dr. Gail Rockwood
Mr. James Russell
Ms. Virginia Schiavelli
Dr. Albert Schmitt
Ms. Kris Schwork
Ms. Mary Sheridan
Mr. George Siegl
Mr. S. Damon Sinclair
Ms. Suzanne Snajdr
Ms. Patricia Steinberg
Mr. Christian Strohmaier
Ms. Nancy Thompson
Mr. William Turner
Dr. Eva L. Verplanck
Mr. & Mrs. Richard Voldstad
Mr. & Mrs. Cliff Ward
Ms. Sandra Weirich
Mrs. Lynn Williams
Ms. Karen Wood
Ms. Erica Young

Introductory

Ms. Anita Bromage
Mr. Jeffrey Darman &
Ms. Patty Hillkirk
Ms. Gillianne Daum
Ms. Frances Demillion
Mr. Frank Dulin
Ms. Linda Ennis
Mr. & Mrs. Charlie Johnson
Mr. & Mrs. William Jury
Michael & Lucy Kosuth
Joe & Nicole Krajewski
Mr. Eric Mathis
Ms. Pat Miller
Ms. Desiree Nabors
Mr. Lawrence Barry Jr. &
Ms. Dana Pound
Dr. Barton & Mrs. Kathryn Reese

Mr. Kyler Rush
Mr. Marshall Rush
Mr. Pearce Rush
Ms. Lisandra Santiago
Ms. Shana Stephens
Ms. Erin Ward
Ms. Mary Webb
Ms. Christine Yurick

Corporate

Ardrossan Beagles
Beiler-Campbell Realtors
Bernardon
Brandywine Science Center
Chandler Funeral Homes
Chester County Economic
Development Council
Chester County Fox Hunters
Chester County Water Resources
Authority
Eastern Marine
Eldredge
Ellasson Downs Perpetual Trust
Four Seasons Garden Club
Gravelly Hockessin
Kennett Square Golf &
Country Club
Lester Water, Inc.
Longwood Gardens Library
Lovell Bros. Landscaping
Phillips Mushroom Farms
Pratt Insurance Inc.
SECCRA
Wm P. McGovern, Inc.

Municipal

East Bradford Township
East Caln Township
Honey Brook Township
Kennett Township
Pennsbury Township
Pocopson Township
Uwchlan Township
Valley Township
West Goshen Township
West Whiteland Township

ANNUAL CAMPAIGN

Headwaters Society (\$2,500 & above)

Ann S. & Steven B. Hutton
Mr. & Mrs. Robert McNeil
Mr. & Mrs. James Nolan
Quaker City Foundation

Founders Club (\$1,000-\$2,499)

Mr. & Mrs. Francis Abbott
American Seaboard Exteriors, Inc.
Mr. & Mrs. Mark Bedwell
Mr. & Mrs. Steven Castorani
Mr. & Mrs. Kerry Haber
Mr. Andrew Homsey &
Ms. Beth Moore
Mr. & Mrs. Dallas Krapf
Mr. & Mrs. Barney Leonard
Mr. David Lyons
Mr. & Mrs. Rodman Moorhead
Mr. & Mrs. Michael Moran
Porter & Laurisa Schutt
Mr. Sam Slater & Ms. Lornie Forbes
Mr. & Mrs. Frederick J. Smith
Mr. & Mrs. Peter Temple
Mr. & Mrs. Thomas Varley
Dr. Anne Verplanck
Dr. Eva L. Verplanck
Mr. & Mrs. Brock Vinton
Mr. & Mrs. Bruce West

ANNUAL CAMPAIGN

Thanks to the BRC community of supporters and our generous challenge donors, we ended 2020 with an incredible Annual Campaign total, far exceeding our goal of \$125,000.

We are so impressed with the outpouring of support for our mission. Every donation contributes to vital environmental education programs reaching thousands of school students each year, helps to support watershed restoration projects which improve water quality in our region, and covers crucial general operating expenses to maintain our Myrick and Saalbach properties while keeping the organization running smoothly.

Challenge donations often inspire supporters to give or give more because they know their donation will make an even bigger impact when matched by another donor. If you are interested in motivating others to give with a challenge donation of any size, please contact Jim Jordan at jjordan@brandywineredclay.org or 610-793-1090.

Preservationist (\$500-\$999)

Mr. John Bare & Ms. Kim Townsend
Mr. & Mrs. James Biniasz
Mr. & Mrs. M. Kevin Carouge
Mr. & Mrs. Richard Corkran
Mr. & Mrs. Tom DeWeese
Mr. Brent du Pont
Embreeville Mill
Dr. Barbara Forney
Mr. & Mrs. James Gawthrop
Mrs. Helen Groves
Mr. L. Stockton Illoway
Mr. & Mrs. James Jordan, Jr.
Mr. & Mrs. Edward Leo
Lester Water, Inc.
Dr. & Mrs. Richard Lighty
Ms. Diana McCarthy
Mr. & Mrs. Carl J. Meister, Jr.
Octoraro Native Plant Nursery
Mr. & Mrs. R. Marshall Phillips
Mr. & Mrs. Clifford Retzlaff
Lew & Sharon Sears
SECCRA
Mr. & Mrs. Thomas Zunino

Steward of the Watersheds (\$250-\$499)

Mr. & Mrs. A. J. Armstrong
Mr. & Mrs. Arthur Bernardon
Dr. & Mrs. Stanley Blazejewski
Ms. Lisa Brubaker
Mr. Noel Bryson
Mr. James Denham
Mr. Rex duPont &
Ms. Clover Nicholas
Mr. & Mrs. Gordon Farquhar, Jr.
Mr. & Mrs. Dan Folmar
Mr. & Mrs. Lyle Frederick
Gallagher Septic &
Wastewater Control
Mr. & Mrs. D. Kirk Harman
Mr. & Mrs. Alan Hodge
Mrs. Charles Jefferis
Mr. & Mrs. Louis Minella
Ms. Bonnie Musser
Mr. & Mrs. Thomas Nale
Mr. & Mrs. Charles Piola, Jr.
Dr. & Mrs. Scott Roberts
The Honorable & Mrs. Chris Ross

Mr. & Mrs. John Rush
Mr. Andrew Schaum
Ms. Kris Schwork
Mr. & Mrs. H. Rodney Scott
Mr. Thomas Smith
Mr. & Mrs. Paul Stead
Mr. & Mrs. Morris Stroud
Mr. & Mrs. John Supplee
Mr. & Mrs. John Swayne
Mr. & Mrs. Thomas Tatum
Mr. Michael Tillson III
Ms. Julia Trout
Mr. & Mrs. Burling Vannote
Mr. & Mrs. Nicholas Volpone
Kevin & Mimi Walsh
Mr. & Mrs. Christopher Weller
Mason & Catherine Wilson
Mr. & Mrs. Brian Winslow
Mr. & Mrs. Donald Wittke
Mr. & Mrs. David Yezuita

Friends of the Myrick Conservation Center (\$100-\$249)

Anonymous Household (x2)
Mr. Jason Alexander &
Mrs. Meghan McVety
Alton Plumbing & Heating
Mr. & Mrs. Michael Altschuler
Mrs. Elaine Anderson
Aurora Philanthropic Consulting
Mr. Robert Axenfeld
Mr. & Mrs. Michael Baram
Mr. & Mrs. Douglas Barr Sr.
Mr. & Mrs. Jay Bass
Mr. David Baxter
Mr. Cliff Beam
Ms. Eileen Beck
Mr. Jonathon Beeman
Mr. & Mrs. Mark Boeni
Mr. Luke Borda
Mr. & Mrs. J. Clayton Bright
Ms. Maripeg Bruder
Mr. & Mrs. Dale Buckley
Deven Bush
Mr. Edward Camelli
Mr. Hugh Cann
Mr. & Mrs. James Carpenter
Mr. & Mrs. David Carter
Mr. & Mrs. Rob Catarius
Sacha Clemson
Ms. Jill Colella
Shari & Jordan Cooper
Mrs. Susan Corkran
Cornerstone Pizza
Mr. & Mrs. Douglas Corrigan
Mrs. Judy Cousins
Mr. & Mrs. Roger Deacon
Mr. & Mrs. David Deaville
Ms. Betsy DeMarino Weisbrod
Mr. Kevin Donnelly
Deven Donovan
Mr. Gary Dorrell
Neil & Laura Dougherty
Dr. & Mrs. Leighton Everhart
Ms. Sally Flynn
Mr. Steven Gable
Mr. Stephen Gardiner
Mr. & Mrs. Robert George
Mr. & Mrs. Scott Goldman
Patrick & Maryann Good
Mr. & Mrs. Brenton Grant
Mr. & Mrs. Philip Gross
Mr. & Mrs. William Haaf
Ms. Kate Hackett & Mr. Kent Messer
Mrs. Jane Haggard
Mr. & Mrs. J. Paul Haldeman
Mr. William Haldeman &
Ms. Kara Coats
Ms. Christina Hall
Mr. & Mrs. Christopher Halligan
Mrs. Martha Hammond
Mr. & Mrs. Colin Hanna
Mr. & Mrs. David Heckman
Mr. Richard Hedrick
Mr. & Mrs. William Hewton
Mr. & Mrs. James Hughes
Donald & Dee Hurford
Ms. Stephanie Jacobson
Dr. Janet Buttolph Johnson
Mr. & Mrs. Russell Jones, Jr.
Mr. Lawrence Karas
Mr. & Mrs. Kevin Kelleher
Michael & Lucy Kosuth
Mr. & Mrs. Dale Krapf
Mr. & Mrs. Stephen Kunkle
Ms. Jessica Lang
Greg Lavelle
Mr. Martin Lord
Ms. Roseline Maney

SPOTTED LANTERNFLY

In 2020, BRC began a project to manage and reduce the population of the Spotted Lanternfly (SLF), an invasive insect in this region including the Myrick Conservation Center.

We experimented with different management techniques including killing the invasive *Ailanthus* tree which is the insect's favorite host, baiting trees with insecticide, and utilizing sticky bands to trap the Spotted Lanternfly as it travels up and down other trees. Our method of reducing the number of host trees while also leaving bait trees was very effective as a large number of adult Spotted Lanternflies were attracted to the bait trees and died as a result of the treatment on those trees. A virtual workshop was developed to be presented in 2021.

We have noticed a significant decrease in the number of Spotted Lanternflies on the Myrick Conservation Center property. However, we do plan to continue

monitoring the population of this invasive species and conduct further treatments should the numbers increase in the coming months and years. One growing season is too short to determine the impact on a pervasive insect such as SLF, however we were able to eliminate nearly all *Ailanthus* trees on our property. We suspect that many people don't realize how many *Ailanthus* trees are on their property. We also killed many SLF nymphs with band traps and adults with bait trees. Many organizations in our community are also working on this problem and it will require a collective effort to truly reduce the impact of SLF on our environment and local agriculture.



Setting band traps on Myrick Conservation Center trees

Adult SLF feeding on sap of *Ailanthus* tree

STATS FOR 2020

1,338

native plant and
tree plantings

31

miles of roads
and streams
cleaned

1,300

pounds of produce
donated from
Victory Garden

327

Attendees for 11
watershed outreach
programs

4,187

feet of
streams restored

WATERSHED CONSERVATION

Despite the beginning of shutdowns due to the Covid-19 pandemic, our Red Streams Blue Initiative was able to continue implementation of stream restorations on Plum Run and Red Clay Watersheds thanks to the completion of the design phases for these projects in 2019 and the awarding of grant funding. After a brief shutdown and learning curve to adapt to virtual meetings and working collaboratively online, we were able to continue working with landowners, municipalities, government agencies, and our conservation partners to continue work on broad watershed education, outreach, and project implementation.

- The restoration of 1,687 feet of Plum Run in the Brandywine Creek Watershed, (Phase 2) concluded in winter 2020 with significant grants from PA DCED Watershed Restoration Program and the National Fish and Wildlife Foundation. The project removed over eight feet of legacy sediments that were deposited behind the former Strode's Mill Dam. Built in the early 1800s, the dam trapped sediments coming from the deforested hillsides of West Chester and buried the stream valley and flood plain and continued to erode sediment into the stream once the dam fell into disrepair. The restoration pulled back the steeply eroded banks, opening the narrow stream channel and improving aquatic habitats. Over 1,000 live stake shrubs were planted to improve the new riparian buffer habitats.



Section of Plum Run after buffer clearing

- Stream restoration on the East Branch of the Red Clay Creek at Anson B. Nixon Park in Kennett Township and Borough began with Phase 1 implementation funded by a grant from the National Fish and Wildlife Foundation and William Penn Foundation. The project addresses

stream bank erosion on 2,500 feet of stream and involved grading eroding stream banks, habitat improvement, and in-stream structures that reduce future erosion. The disturbed banks were planted with native grass and wildflowers and trees and shrubs will be planted in spring of 2021 to improve the riparian habitat.



Excavation and pumping at Nixon Park



Restored section of stream at Nixon Park

- Outreach on watershed education and protection included 11 events reaching 327 people. We adapted our Christina Basin Task Force Bus Tour to a virtual tour allowing us to visit six diverse sites that we normally would not have time to visit in person. Not all activities were virtual as we were able to host the City of Wilmington Green Jobs student interns again in 2020 with a canoe trip on the Brandywine Creek.



City of Wilmington Green Jobs student interns canoeing and getting a lesson in water sampling

Ms. Andrea Martin
 Mr. & Mrs. George Martynick
 Mr. & Mrs. Michael Matz
 Mrs. Elaine McGrew
 Ms. Kathleen McMahon & Family
 Mrs. Glenn McNemar
 Ms. Meghan McVety
 Lisa & Grant Merrill
 Ms. Angie Natoli
 Mr. William Patten
 Mr. & Mrs. Christopher Patterson
 Mr. Michael Perna
 Mr. & Mrs. Paul Plourde
 Mr. & Mrs. Jeremiah Powell
 Mr. & Mrs. Martin Reber
 Mr. Mike Riley
 Mr. Marc Romisher
 Mr. & Mrs. Joseph Rothman
 Mr. & Mrs. John Rothwell
 Mr. & Mrs. Henry Schellenger
 Mr. & Mrs. Gerald Schneider
 Mr. & Mrs. Fritz Schumann
 Mr. Edgar Scott, Jr.
 Ms. Mary Smith
 Mr. & Mrs. Randall Smith
 Kash Srinivasan
 Mr. & Mrs. Derek Stoner
 Mr. & Mrs. Charles Streitwieser
 Mr. William Stullken
 Elizabeth Curtis Swain
 Mr. & Mrs. Francis Taylor
 Dr. & Mrs. John Thompson
 Mr. Edward Trevorrow &
 Ms. Sally Retzko
 Mr. & Mrs. Richard Turner
 Ms. Abby Van Pelt & Mr. Jeff
 Silverman
 Mr. & Mrs. Richard Voldstad
 Ms. Joyce Weigel
 Mr. Stan Wilcox
 Mrs. Robert Williams
 Ms. Jane Wylie

Streamwatcher (Up to \$99)

Mr. & Mrs. Ray Ajalli
 Ms. Kasey Anderson
 Mr. & Mrs. Mike Appleby
 Mr. & Mrs. Doug Appleton
 Mr. Scott Arnold
 Ms. Nancy Arnosti
 Mrs. Ann Baines
 Howard & Elaine Barkan
 Charlot Barker
 Mr. Richard Bellot & Ms. Lori Wilcox
 Ms. Eliza Bernardini
 Mr. James Bertrando
 Kevin & Addie Best
 Mr. Richard Betts
 Ms. Marie Boisvert
 Mr. Gabriel Boscana
 Mr. Edward Brinton
 Mr. & Mrs. Pierce Buller
 Mr. Howard Campbell
 Mr. Ronald Caputo
 Mr. William Carl &
 Mrs. Ruth Kranz-Carl
 Mr. George Chamberlain
 Ms. Suzanne Cornell
 Mr. John Cottage
 Mr. & Mrs. Lawrence D'Angelo
 Ms. Kelly Davenport
 Davey Utility Services, Inc.
 Ms. Susanna Davison
 Mr. John DiBiase
 Ms. Florence Douglass
 Ms. Elizabeth Douglass
 Ms. Phoebe Driscoll
 Mr. J. Clifton Edgar
 Ms. Joan Faircloth

Mr. & Mrs. Robert Fenza
 Paul & Jacki Flanigan
 Mr. & Mrs. Richard Fleming
 Mr. Patrick Freeman
 Mr. Harold Fritz
 Mr. Dennis Gallagher
 Mr. Robert Graham &
 Ms. Sandra Kwisz
 Ms. Barbara Heald
 Mrs. Elizabeth Hoagey
 Ms. Catherine Holley
 Mr. & Mrs. James Horn
 Mr. & Mrs. Stephen Horstmann
 Mr. Edward Howard
 Mrs. Frances Hundt
 Mr. John Iwasyk
 Ben James & Joan Baker
 Mr. Jeff Kane
 Mr. & Mrs. Brian Korrell
 Mr. & Mrs. Robert Langmuir
 Mr. & Mrs. Philip Lee
 Ronnie Liberi
 Mr. David Liss
 Mrs. Sheila Lopolito
 Ms. Julia Loving
 Mr. & Mrs. Albert Marcus
 Mr. & Mrs. Matthew Marran
 Mr. James McDonald
 Ms. Jennifer McGough
 Ms. Deborah McKechnie
 Mr. & Mrs. David Meadows
 Ms. Diann Moore
 Mr. & Mrs. Tony Narvaez
 Mr. & Mrs. Paul Ochs
 Mr. Alan Palmer
 Ms. Edna Patterson
 Dr. & Mrs. Paulding Phelps
 PJM Interconnection
 Mr. Kennard G. Porter, Jr.
 Mr. & Mrs. Edward Quinlan
 Mr. & Mrs. Philip Robers
 Mr. & Mrs. Donald Rocklage
 Mr. Paul Rudershausen
 Mrs. Dorothy Scarlett
 Mr. & Mrs. David Schurr
 Diane & Michael Smith
 Mr. & Mrs. James Starr
 Mr. & Mrs. John Steel
 Mr. Randolph Stinson
 Mrs. Kipp Stone
 Mr. Kevin Tryon
 Ms. Sandy VanAmburgh
 Mrs. Gertrude N. Wendt
 Mr. & Mrs. Jeffrey Wolfrom
 Mrs. William P. Wood
 Ms. Kristen Yeager
 Ms. Mary Young
 Ms. Kate Zale

GRANTS, FOUNDATIONS, & OTHER

Agilent Technologies Foundation
 Amazonsmile Foundation
 ArcelorMittal
 BB&T Bank
 Bolling Foundation Fund
 Borough of Kennett Square
 Chester County Community
 Foundation
 Commonwealth of Pennsylvania,
 Commonwealth Financing
 Authority
 Delaware Community Foundation
 E. Kneale Dockstader Foundation
 E. Murdoch Family Foundation
 Ellason Downs Perpetual Trust
 Exelon Foundation
 Fair Play Foundation
 First Cornerstone Foundation
 Fulton Bank
 GBH Foundation

Greater Twin Cities United Way
 Hutton Family HeLP Fund of Chester
 County Community Foundation
 Jessie Ball duPont Fund
 Johnson & Johnson
 JPMorgan Chase Foundation
 JustGiving
 Kennett Township
 Marshall-Reynolds Foundation
 National Fish & Wildlife Foundation
 Network for Good
 Nor Easter Foundation
 Pennsylvania DEP-
 Growing Greener Program
 Pennsylvania Outdoor
 Writers Association
 Quaker City Foundation
 United Way of Delaware
 Vanity Fair
 William Penn Foundation
 YourCause

HONOR & MEMORIAL GIFTS

In memory of:

Armisted Browning

Mr. Henry Brown

Barbara L. Karas

Mr. Lawrence Karas

Bonney Ross Capps

Ms. Karen Bano
 County of Chester
 Procurement Dept.

Deven Donovan

Mr. & Mrs. James Jordan, Jr.

Terry & Pat O'Neill

Mr. & Mrs. Charles Piola, Jr.

Ms. Nancy Smith

Mrs. Betsy Stefferud

Ms. Erica Young

Brian Havertine

Mr. Edward Camelli

Carol Powell Hinderer

Ms. Kris Schwork

Charles A. Weigel, Jr.

Ms. Joyce Weigel

Clayton M. Hoff

Ms. Mary Young

Cody & Tucker

Mr. & Mrs. Donald Wittke

Curtis T. Bedwell

Mr. & Mrs. Mark Bedwell

Donald B. Douglass

Ms. Elizabeth Douglass

George Sipala

Ms. Mariepe Bruder

Glenn L. McNemar Sr.

Mrs. Glenn McNemar

Gregory T. Smith

Mr. Thomas Smith

Howard Tennant

Mr. Jonathon Beeman

Mr. Patrick Freeman

Mr. Dennis Gallagher

Mrs. Jane Haggard

Mr. & Mrs. William Hewton

Mr. & Mrs. James Jordan, Jr.

Ms. Andrea Martin

Dr. Eva L. Verplanck

Jeff Jefferis

Mrs. Charles Jefferis

Joan M. Caputo

Mr. Ronald Caputo

Joanne DiBiase

Mr. John DiBiase

John A. Cornell

Ms. Suzanne Cornell

Linda Bryson

Mr. Noel Bryson

Marshall Steinberg

Anonymous

Mrs. M. Jordan

Mr. & Mrs. Tony Narvaez

R. Robert Struble, Sr.

Mr. William J. Dulin

Robert A. Williams

Mrs. Robert Williams

Robert Shaffer, Esq.

American Seaboard Exteriors, Inc.

Sophie Homsey

Mr. Andrew Homsey &

Ms. Beth Moore

Susan Hedrick

Mr. Richard Hedrick

Ted Browning

Mrs. Frances Hundt

William W. Wylie, Sr.

Ms. Jane Wylie

ANNUAL DINNER & SILENT AUCTION

Traditionally, BRC's Annual Meeting is a ticketed event held in conjunction with a sumptuous dinner and silent auction that gives our members an opportunity to network, share a meal, and celebrate our shared values, while serving as a fundraiser for BRC. Unfortunately, we were not able to safely provide the networking, silent auction, or dinner this year, but we did provide an opportunity for our members to help us end the year on a positive note and to drive our success in 2021.

More than 50 members joined BRC staff for a virtual meeting via Zoom to look back at our 2020 successes and how we met and overcame the year's challenges. We also shared a video highlighting some of our projects and successes from the year. You can view this video by visiting our website at brandywineredclay.org.

Thank you to those who attended or donated in response to our Annual Meeting to support our shared mission and values in 2020.

In honor of:**Amelia Boscana**

Mr. Gabriel Boscana

Elizabeth Douglass

Ms. Florence Douglass

Lauressa McNemar

Ms. Sally Flynn

Jo Ann Stephens

Mr. & Mrs. Michael Baram

Bob Struble &**Brian Winslow**

Mr. Andrew Schaum

**ROBERT G. STRUBLE, JR.
WATERSHED CONSERVATION
PERPETUAL FUND**

Patrick & Maryann Good

Ms. Sally Hagele &

Mr. Henry Lloyd

Mr. & Mrs. James Jordan, Jr.

Mr. & Mrs. Thomas Zunino

SCHOLARSHIP DONATIONS

Ms. Emily Baddeley

Harry & Caryl Baetjer

Mr. & Mrs. Nick Bonkoski

Ms. Anita Bromage

Gerry Clisham

Ms. Linda Collins

Ms. Rebecca D'Antonio

Ms. Kate Davenport

Mr. Duane Davis

Ms. Terri Dunbar

Mr. & Mrs. Jake Elks

Mr. & Mrs. James Gawthrop

Ms. Marianne Henry

Mr. Andrew Homsey &

Ms. Beth Moore

Ms. Stephanie Jacobson

Ms. Lynsey Jeffries

Hye-Shin Kim

Hunter King

Christin Kubacke

Ms. Jennifer Lajeunesse

Ms. Jessica Leman

Ms. Erin Lockledge

Ms. Katharine Marcus

Mr. & Mrs. Boyd Martin

Ms. Jennifer Martin

Ms. Kathryn McHale

Ms. Lindsey Michelini

Ms. Julie Pfaff

Ms. Aislinn Reno

Ms. Ann Runyen

Ms. Deborah Ryan

Ms. Heather Shank

Ms. Lauren Waronker

Ms. Carolyn Wraa

Ms. Deb Yardley

EVENT SPONSORS**Red Clay Valley Clean Up**

WSFS Bank

Constellation – An Exelon Company

Phillips Mushroom Farms

Chandler Funeral Homes

Mt. Cuba Center

Chatham Financial

Wild Birds Unlimited – Hockessin

Kennett Area Park Authority

Bike Delaware

Brandywine Valley Clean Up

Flyway Excavating, Inc.

Aqua Pennsylvania, Inc.

Pennsylvania American Water

Brandywine Hills Point to Point**Presenting Sponsors**

Radnor Hunt Foxhunters

Radnor Hounds Foundation

Bartlett Tree Experts

Brandywine Valley Heating &

Air Conditioning

Capital & Security Management, Inc.

James A. Cochrane, Inc. - Realtor

Mr. J. Clifton Edgar

Mrs. Roy S. Feldman in

Memory of Dr. Roy S. Feldman

J. Gallagher Septic &

Wastewater Control Inc.

Mrs. Helen K. Groves

Ms. Sally Hagele & Mr. Hank Lloyd

Mr. & Mrs. Kirk Harman

Herr's Foods Inc.

Manito Abstract Company, Inc.

Mr. & Mrs. Michael Moran

Mr. & Mrs. James Perella

R. Phillips Service, LLC

Dr. & Mrs. Donald J. Rosato

Ms. Lisa Samuel

Ms. Joy Slater

Mr. & Mrs. John Swayne

Sycamore Racing

Margot Mohr Teetor/Re Max

The Whip Tavern

Mr. & Mrs. Gary Warzecha

Every effort was made to ensure the accuracy of our donor list. We regret any errors or omissions & we request you contact our development office at 610-793-1090. *Thank you.*



BRC volunteers cleaned up 12 miles of roadways during the Brandywine Valley Clean Up event in October

OPEN TO THE PUBLIC

Though we were forced to cancel several of BRC's fundraising and mission-related events and programs in 2020, we chose to keep our 318-acre Myrick Conservation Center property, including nine miles of trails, open to visitors throughout the pandemic as a place for individuals and families to take advantage of the calming power of nature in this time of crisis. We also opened an auxiliary parking area to allow for better social distancing. We experienced a significant increase in visitation throughout the pandemic and we would like to thank our new and loyal visitors for their interest, respect, and outreach regarding BRC's most treasured asset, the natural resources at our Myrick Conservation Center.

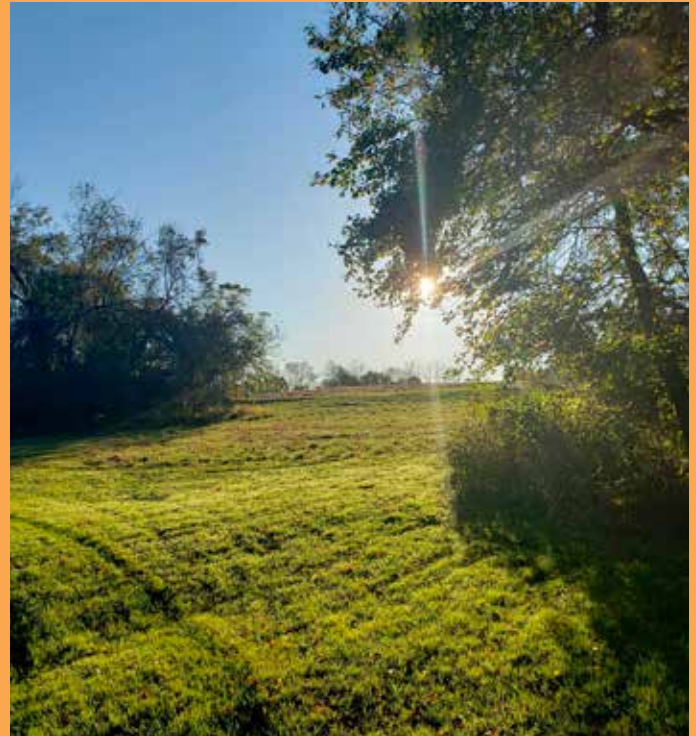

The Myrick Conservation Center remained open to the public throughout the pandemic



2020 BRC FINANCIAL OVERVIEW

Operating Revenue

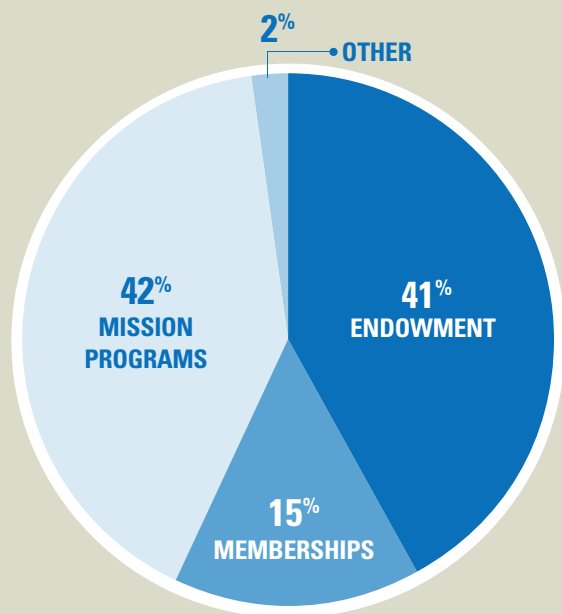

Operating Expenses

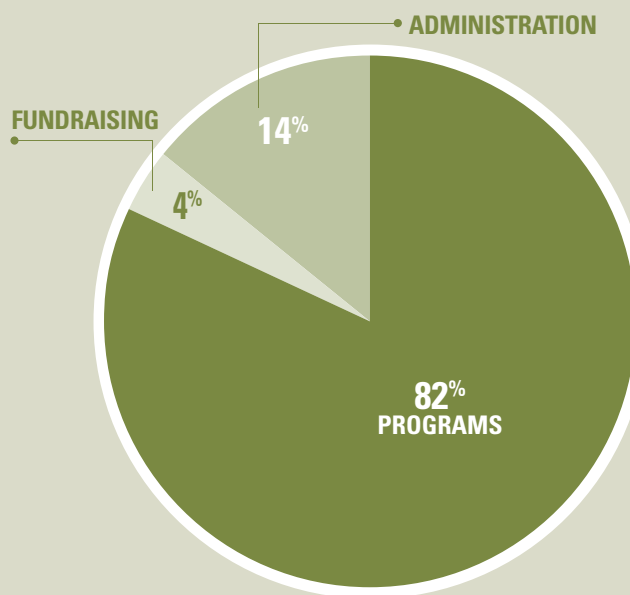

STATEMENT OF FINANCIAL POSITION • DECEMBER 31, 2020

ASSETS	2020
CURRENT ASSETS	\$ 1,136,692
PROPERTY AND EQUIPMENT	1,672,978
OTHER ASSETS	
Investments	7,093,248
Property on operating lease and held for resale	1,186,206
Total other assets	8,279,454
TOTAL ASSETS	\$ 11,089,124

LIABILITIES AND NET ASSETS	2020
CURRENT LIABILITIES	
Accounts payable	\$ 4,584
Accrued payroll	5,955
Security deposit	650
TOTAL LIABILITIES	11,189
NET ASSETS	
Without donor restriction	7,989,249
With donor restriction	3,088,686
Total net assets	11,077,935
TOTAL LIABILITIES AND NET ASSETS	\$ 11,089,124

BRC's Endowment Investment Strategy, to the extent feasible, emphasizes sustainability and focuses on environmental, social and governance (ESG) factors, with environmental being the primary consideration.

2020 ANNUAL REPORT



SUMMER CAMPS

BRC promises that every camper will get wet and muddy as they experience the wonders of nature and learn to appreciate all that the outdoors has to offer.

Campers were sure to get **"wet and muddy"** in 2020! Through 7 weeks of camp, campers participated in programs and activities related to weekly themes such as animals, "creepy crawlies", adventure, survival and water. They also made several trips to the Brandywine Creek for canoeing and tubing adventures.



Visit brandywineredclay.org for more information about annual Summer Camp offerings for children age 4-15 as well as dates for next year's registration.