

A horizontal bar composed of six colored rectangular segments: pink, teal, orange, olive green, lime green, and blue.

2021 ANNUAL REPORT

The Brandywine Red Clay Alliance promotes the restoration, conservation & enjoyment of the natural resources of the Brandywine & Red Clay Watersheds.



BOARD OF DIRECTORS

(as of 12/31/2021)

OFFICERS

Andrew Homsey
President

Brent W. du Pont
Vice President

Edward Leo
Secretary

Tom Varley
Treasurer

MEMBERS

Ray Ajalli

Lisa Brubaker

Steve Castorani

William F. Cooke Jr

Amanda DeWeese

James Gawthrop

Brenton R. Grant, III

Kerry R. Haber

Thomas Gantt Hubbard

James E. Jordan, Jr.

J. Kai Lassen

Dr. Richard Lighty

David Lyons Jr.

Diana McCarthy

David McKeon

Collin McNeil

Lauressa McNemar

John Rush

John P. Supplee

Peter Temple

DIRECTOR EMERITI

Harry Alberts

Carl J. Meister, Jr.

David L. Myers

Josephine Parman

A. Duer Pierce

STAFF (Current)

James E. Jordan Jr.
Executive Director, CEO

Elaine Anderson
Business Director

Eliza Bernardini
Database & Marketing Assistant

Alexa Hart
Education Coordinator

Carl Hutchinson
L& Steward

Cindy Jaros
Development Manager

Abbie Kessler,
L& Preservation Director

Betsy Stefferud
Administrative Assistant

Art Taylor
Maintenance Technician

Brian Winslow
Watershed Conservation Director

Kathy Yacucci
Resource Coordinator

Tim Zador
L& Steward

Letter from Leadership

2021 was a year of great accomplishments and new beginnings for our watershed community. This year saw significant growth in watershed conservation efforts. BRC expanded the number of projects on properties in the Brandywine and Red Clay Watersheds to protect our natural resources of land and water. Critical investments were made to foster relationships with municipalities to bring best practices and technical support to environmentally sound projects.

Our education programs began recovery in 2021 with an exceptional group of Educational Instructors to guide students back to in-person, hands-on outdoor learning during the school year and an adventure-packed camp experience for children of all ages during the summer.

In early 2021, with the guidance of the Strategic Plan, and exceptional board leadership spearheaded by the merger committee, BRC also began exploratory merger talks with The Land Conservancy of Southern Chester County (TLC) to enhance our mission with the addition of land preservation programs. This led to an all-consuming 22-month effort.

As we enter the last quarter of 2022, we want to take this final opportunity to express our appreciation to you for your support in 2021. Your support is critical to our ability to restore and conserve our region's natural resources for all to enjoy!

Andrew Homsey
BRC Board President

Jim Jordan
BRC Executive Director, CEO

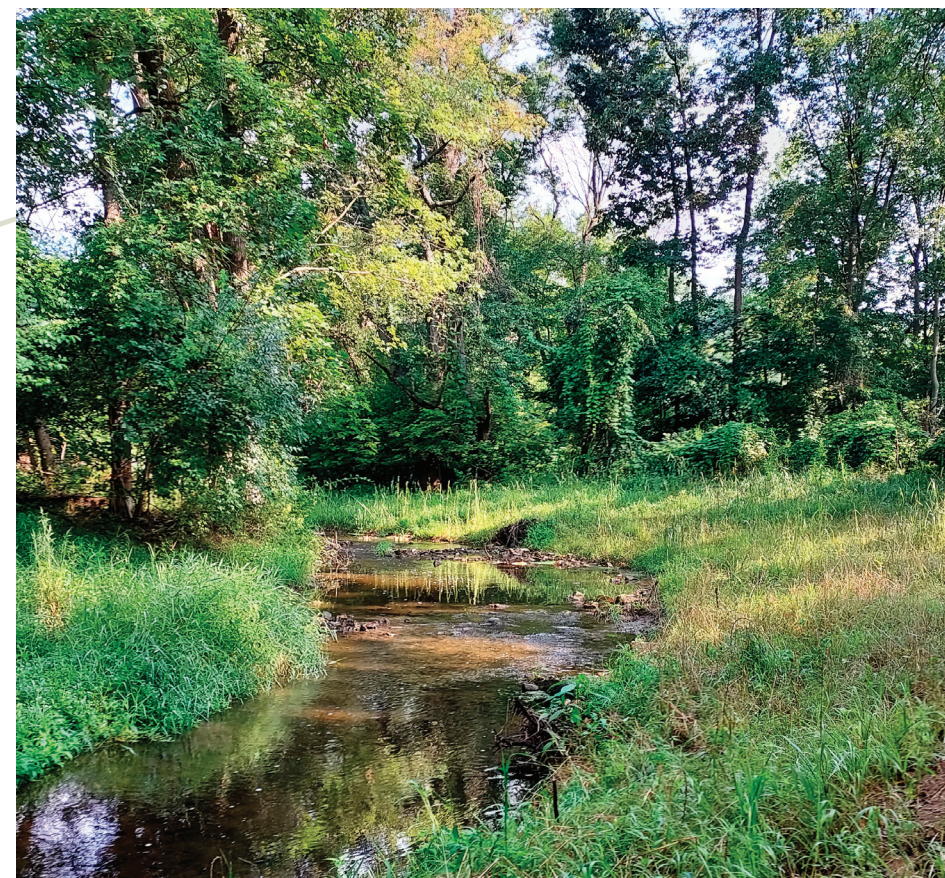

EDUCATION HIGHLIGHTS

Our virtual programming took off & we conducted 51 programs at 6 schools across 2 states seeing a total of 1,446 students during the spring.

Return to in-person programming resumed in May closing out the school year with our Lenape programs & a return to an annual tree planting at one of the elementary schools.



During the fall we reached 865 students during 30 in-person programs. This was just a fragment of our pre-pandemic levels. Not only were schools still wary of exposure, we began to see the affect the pandemic had on resources the schools needed to attend in-person. Ironically, virtual programming appeared to become a thing of the past.



We began seeing more homeschool groups than ever before & scouts were returning to earn their badges & we even worked with two scouts that earned high level awards...one gentleman earned his Eagle Scout award making us root & worm viewers to use during our education programs while another earned her Silver award by creating a climate change game.



We were also able to grow our pre-school Books & Boots program & offer it twice a month throughout the school year which used to meet just during the winter months.



MEMBERSHIP

MEMBERS & SUPPORT

Conservationist

Mr. John Bare and
Ms. Kim Townsend
Mr. & Mrs. Mark Bedwell
Ms. Pam Biddle &
Mr. Joel Fishman
Mrs. Pamela Cawood Rizzo &
Mr. Chris Rizzo
Mr. Richard Haug &
Ms. Cara Kearney
Mr. & Mrs. Donald Kirkland
Mr. & Mrs. Donald Knabb
Ms. Diana McCarthy
Mr. & Mrs. Robert McNeil
Keith & Linda Mock
Mr. & Mrs. Michael Moran
Quaker City Foundation
Mr. Sam Slater &
Ms. Lornie Forbes
Mr. & Mrs. Frederick J. Smith
Mr. & Mrs. Bruce West
Wild Birds Unlimited -
Hockessin
Ms. Laura Woyak

Watershed Protector

Mr. Charlie Benzel
Mr. & Mrs. Brian Blair
Mr. & Mrs. Tom DeWeese
Mr. Gary Dorrell
Mr. & Mrs. James Gawthrop
Ms. Cathy Hamilton
Ann S. & Steven B. Hutton
Mr. & Mrs. James Jordan, Jr.
Mr. & Mrs. Kai Lassen
Mr. & Mrs. Barney Leonard
Dr. & Mrs. Richard Lighty
Mrs. Ruth Marshall
Mr. & Mrs. R. Marshall Phillips
Mr. A. Duer Pierce, Jr.
Ms. Kris Schwork
Mr. & Mrs. David Shields
Ms. Sharon Vinton

Steward of the Valley

Mr. & Mrs. Francis Abbott
Mr. Harry Alberts
Ms. Olivia Aspite
Mr. & Mrs. John Barr
Mr. & Mrs. Wesley Bowers
Ms. Janet Bowers
Ms. Lisa Brubaker
Mr. & Mrs. Steven Castorani
Mr. & Mrs. William Cooke
Dr. & Mrs. William Elkins
Mr. & Mrs. Lyle Frederick
Ms. Colleen Gaiski
Mr. & Mrs. James Gallagher
Mr. & Mrs. Kerry Haber
Ms. Kathy Hahn
Mr. & Mrs. J. Wesley Hardin
Mrs. Charles Jefferis
Mr. & Mrs. Edward Leo
Mr. & Mrs. Doyle Lim
Ms. Debra Louis
Mr. Tim Lutz &
Ms. LeeAnn Srogi
Mr. Matthew McGeary
Mrs. Glenn McNemar
Mr. & Mrs. Carl J. Meister, Jr.
Dr. Michelle Nemeth
Ms. Mary Joan Pancoast
Ms. Carlotta Paulsen
Kevin & Tobi Quintan
Mr. & Mrs. Daryl Reigel

Mr. Robert Reitz &
Ms. Rhoda McNitt
Mr. & Mrs. John Rush
Mr. & Mrs. Gerald Schneider
Lew & Sharon Sears
Mr. Stephen Simko
Mr. Thomas Smith
Ms. Mary Sproat
Mr. & Mrs. Robert Struble, Jr.
Mr. & Mrs. Lawrence Suglia
Dr. Michele Sullivan
Ms. Julia Trout
Mr. & Mrs. Thomas Varley
Mr. & Mrs. Nicholas Volpone
Mr. Cuyler Walker
Mrs. Dean Sarah Walter-Lafferty
Mr. & Mrs. Verne Weidman
Ms. Leah Whyte
Mr. & Mrs. Donald Wittke
Mr. Matt Wrabley
Mr. & Mrs. Jeff Yetter

Benefactor

Mr. & Mrs. Ray Ajalli
Mrs. Elaine Anderson
Mr. & Mrs. Doug Appleton
Mrs. Richard M. Armstrong, Jr.
Mr. & Mrs. Steven Arnold
Mr. Robert Axenfeld
Mr. Douglas Barr, Jr.
Mr. & Mrs. Douglas Barr Sr.
Ms. Susan Beach
Mr. Richard Bellot &
Ms. Lori Wilcox
Mr. & Mrs. Richard Benjamin
Mr. & Mrs. Thomas Bidgood
Mr. Luke Borda
Mr. & Mrs. Wesley Bowers
John Braxton &
Mindy Rhodes
Mrs. Georgia Brutscher
Mr. & Mrs. Hans Buitendijk
Mr. & Mrs. Pierce Buller
Mr. & Mrs. Dan Burgess
Mr. & Mrs. David Carter
Mr. & Mrs. Rob Catarius
Mr. Ellis Coleman
Maureen & Tony Conlon
Ms. Wendy Cotton-Orlando
Mr. & Mrs. Thomas Cullen
Mr. & Mrs. Lawrence D'Angelo
Mr. & Mrs. Robert Daniels
Mr. & Mrs. David Deaville
Neil & Laura Dougherty
Ms. Priscilla du Pont
Ms. Janet Ebert
Mr. J. Clifton Edgar
Mr. Gregg Fink
Ms. Mary Frank
Mr. & Mrs. John Gaadt
Mr. Steven Gable
Mr. George Gale
Mr. & Mrs. William Gallagher
Ms. Joan Galloway
Mr. Al Giordano
Mr. Jonathan Goodman
Mr. & Mrs. William Gotwals
Mr. & Mrs. Brenton Grant
Mr. & Mrs. Philip Gross
Mr. Jack Guida
Mr. & Mrs. J. Bruce Gwaltney
Ms. Sally Hagele &
Mr. Henry Lloyd
Mr. William Haldeman &
Ms. Kara Coats
Mr. & Mrs. J. Paul Haldeman
Mr. & Mrs. John Halsted

John & Elizabeth Hays
Mr. Nathan Hayward
Mr. Richard Hedrick
Jamie Hess
Mr. & Mrs. William Hewton
Mr. & Mrs. Robert Holliday
Mr. Andrew Homsey &
Ms. Beth Moore
Dr. Dianne Hotmer
Mr. & Mrs. Richard Huneke
Mr. & Mrs. Rudolf Hutz
Dr. Janet Buttolph Johnson
Mr. Jeff Kane
Mr. & Mrs. Lewis Kinter
Michael & Lucy Kosuth
Ms. Margaret Kramaric
Christin Kubacke
Brian & Cassandra Kullman
Mr. & Mrs. Stephen Kunkle
Mr. & Mrs. Terry Leanness
Ms. Jessica Leman
Mr. William Liberato
Mr. & Mrs. Kirk Lindvig
Mr. David Liss
Mr. & Mrs. Jeffrey Lott
Mr. & Mrs. Joseph McKenna
Mr. & Mrs. Joseph McKenna
Mr. & Mrs. Steven Arnold
Lisa & Grant Merrill
Ms. Barbara Miller
Ms. Bird Milliken
Mr. & Mrs. Louis Minella
Ms. Lynn Morrison
Kate & Alan Morse
Mr. & Mrs. Richard Myers
Mr. & Mrs. Thomas Neale
Mr. & Mrs. James Nolan
Mr. Alan Palmer
Dr. & Mrs. William Pfeffer
Mr. & Mrs. R. John Phillips
Mr. & Mrs. Charles Piola, Jr.
Mr. & Mrs. Jeremiah Powell
Mr. & Mrs. Edward Quinlan
Ms. Vidya Rajan &
Mr. Stephen J. Streatfield
Mr. & Mrs. Martin Reber
Mr. & Mrs. David Redmond
Mr. Wilson Reynolds
Mr. Mike Riley
Mr. & Mrs. Christopher Rizzuto
Mr. & Mrs. John Robbins
Mr. & Mrs. Philip Robers
Dr. & Mrs. Scott Roberts
Mr. Marc Romisher
Ms. & Mrs. David Salomaki
Mr. Matt Sarver &
Ms. Lauren Morgens
Mr. & Mrs. Henry Schellenger
Ms. Virginia Schiavelli
Mr. & Mrs. W. Scott Schriver
Mr. & Mrs. Fritz Schumann
Ms. Heather Shank
Ms. Mary Sheridan
Mr. L. Edward Silcox
Skycastle French Hounds
Mr. & Mrs. Edward Snyder
Ms. Frann Stafford
Mr. & Mrs. John Steel
Mr. & Mrs. William Steller
Mr. C. Walter Stewart
Mr. & Mrs. Morris Stroud
Mr. & Mrs. John Supplee
Mr. & Mrs. Thomas Tatum
Ms. Margot Taylor
Dr. & Mrs. John Thompson
Mr. & Mrs. John Tierney

STATS FOR 2021

474
Total Members

118
New Members

256
Renewed Members

Our most popular
membership is
Family at

\$60
followed by
Benefactor at

\$100

Join BRC today

Did you know that BRC's mission is supported entirely by individuals, families, corporations, & foundations who believe conservation & education are the keys to preserving our environment & community into the future? We need you to help further our conservation & environmental education efforts by becoming a member of BRC. Not only will you receive exclusive member benefits, but more importantly, you will be joining a community of like-minded donors who believe in preserving & enjoying the natural resources of our region.

Visit brandywinedclay.org to learn more & join today!

Mr. Edward Trevorrow &
Ms. Sally Retzko
Ms. Heather Tuckman
Mr. Martin Tully
Mr. & Mrs. Richard Turner
Ms. Sandy VanAmburgh
Dr. Anne Verplanck
Mr. & Mrs. James Wakefield
Mr. & Mrs. Christopher Weller
Ms. Helen Wickes &
Mr. Don Stang
Mr. Stan Wilcox
Mr. & Mrs. John Wilkens
Ms. Victoria Will &
Mr. Michael Kowalski
Mrs. Robert Williams
Ms. Amanda Williams
Mr. & Mrs. Brian Winslow
Mr. & Mrs. Jeffrey Wolfrom
Mrs. T. Robert Woodward
Ms. Jane Wylie
Mr. & Mrs. Thomas Zunino

Family

Mr. John Adams &
Elena M. Aldrete
Mr. & Mrs. Shipley Allinson
Mr. & Mrs. Duncan Allison
Mr. Todd Amann &
Ms. Kristina Bush
Mr. & Mrs. A. J. Armstrong
Ms. Mary Armstrong
Mr. Scott Arnold
Jamie Atkins
Ms. Emily Baddeley
Mr. & Mrs. Bennett Baird
Mr. Lewis Barnard
Ms. Stella Barry
Ms. Haley Baxter
Ms. Nancy Beard
Mr. & Mrs. E. Martin Beech
Ms. Robyn Beechuk
Ms. Rachel Beitler
Ms. Wendy Bensman
Ms. Brittney Bernfeld
Ms. Betsy DeMarino Weisbrod
Ms. Angela Bevers
Ms. Amanda Biggs
Ms. Heather Birkins
Ms. Carol Blair
Mr. & Mrs. Ronald Blevins
Ms. Kelly Bley
Mr. & Mrs. Mark Boeni
Ms. Mary Bond
Mr. & Mrs. Nick Bonkoski
Mr. Gabriel Boscana
Ms. Sue Boyd
Mr. David Boyer
Ms. Michelle Boyle
Ms. Kattee Boyle
Mr. & Mrs. Jeffrey Breiseth
Ms. Pamela Brittingham
Ms. Anita Bromage
Mr. Howard Campbell
Jamie Cappelletti
Mr. Bradley Carlson
Ms. Kristina Carosella
Mr. & Mrs. James Carpenter
Mr. Carl Case &
Ms. Maryanne Gallucci
Man Yee Chan
Ms. Brenda Chando
Ms. Stefanie Cherup
Ms. Jennifer Chong
Ms. Gina Cirucci
Ms. Sophia Cisler
Ms. Kate Cloutman

Mr. & Mrs. Bruce Cobb
Kimberly Cohen
Ms. Cathy Colella
Ms. Suzann Collins
Ms. Linda Collins
Mr. & Mrs. Edward Collins
Mr. Thomas Congleton
Blayne Connolly
Ms. Christine Costello
Colleen Cottrell
Mr. & Mrs. Robert Cox
Ms. Elizabeth Creager
Ms. Kate Crosswell
Ms. Caroline Cullen
Ms. Suzanne Curtis
Ms. Natasa Cvijanovic
Ms. Karen D'Agusto &
Mr. Stephen Bernasconi
Ms. Ashley Daliessio
Ms. Lori Daneker
Ms. Kate Davenport
Mr. Duane Davis
Ms. Courtney Dean
Mr. & Mrs. Kevin Delaney
Ms. Melanie Dellert
Ms. Nataliya DeMarco
Ms. Gina DeMarco
Ms. Heather DiPietrantonio
Ms. Melissa DiRocco
Jordan Dorgan
Ms. Terri Dunbar
Ms. Mary Armstrong
Mr. Thomas Dunn
Ms. Kate Durant
Ms. Emily Baddeley
Ms. Maureen Elias
Ms. Morgan Ellithorpe
Ms. Jodi Eppler
Ms. Lindsay Evans
Mr. Thomas Evans
Ms. Alicia Farley
Mr. & Mrs. Gordon Farquhar, Jr.
Ms. Ann Faulds &
Mr. Chris Robinson
Mr. & Mrs. Lawrence Fogel
Ms. Ashley Frei
Ms. Colleen Frens
Ms. Holly Friedman
Mr. & Mrs. James Friedman
Ms. Caroline Fritschle
Ms. Elizabeth Frye
Tiia Furniss
Mr. & Mrs. Stephen Gausch
Mr. John Gerbron
Ms. Erin Gibson
Ms. Emily Glasgow
Ms. Joni Goldberg
Ms. Rebecca Grayston
Taralyn Guidotti
Patricia & Greg Gurev
Ms. Alexa Gutter
Mr. & Mrs. William Haaf
Mr. & Mrs. Dan Hagelberg
Mr. & Mrs. David Hall
Ms. Stephanie Harmeson
Mr. & Mrs. John Hazard
Ms. Jennifer Heckman
Mr. & Mrs. Stanley Heist
Ms. Tina Helminiak
Mr. & Mrs. Frederic Henjes
Ms. Marianne Henry
Ms. Barbara Hill
Mr. David Himsworth
Mr. & Mrs. Herbert Hoffman
Mr. Andrew Hohenadel
Ms. Allison Hohman
Ms. Christina Holloway

Mr. & Mrs. Ken Holloway
Mr. Thomas Hubbard
Ms. Jennifer Hubbell
Ms. Martina Hufnal
Ms. Amanda Huskey
Mr. & Mrs. Albert Iacocca
Mr. & Mrs. Joe Ireland
Ms. Stephanie Jacobson
Ms. Lynsey Jeffries
Ms. Stephanie Jen
Robin Jenkins
Mr. Matthew Johnsen
Mr. & Mrs. Alan Johnson
Mr. & Mrs. William Jury
Mr. & Mrs. William Kaiser
Mr. Jake Kaplan & Ms. Becca Ferber
Temple Kearns
Ms. Allison Kerwin
Mr. & Mrs. James Kiernan
Ms. Jen Kiewel
Ms. Elizabeth Kim
Jan & Sheila King
Hunter King
Mr. & Mrs. Robert Kissell
Mr. Scott & Lauren Klein
Ms. Meghan Klotzbach
Dr. Jena Kobeski
Mr. & Mrs. Brian Korrell
Mr. & Mrs. Steven Lacombe
Ms. Jennifer Lajeunesse
Ms. Alison Latta
Jamie Lauth
Mr. & Mrs. Philip Lee
Mr. John Lilley &
Mr. Robert Lohrmann
Ms. Rachel Lindeman
Ms. Erin Lockledge
Mr. Ron Longley
Ms. Dana Looker
Ms. Olivia Lorello
Johnathan & Rebecca Louick
Ms. Alison Maguire
Ms. Erica Makowski

Mr. & Mrs. David Malarek
Ms. Deborah Malley
Ms. Tracy Mann
Mr. Erick Marklund
Ms. Jennifer Martin
Ms. Melissa Matrippolito
Ms. Sarah Maxton
Ms. Pia McCann
Ms. Teresa McGlynn
Ms. Laurie McGraw
Ms. Kathryn McHale
Ms. Amy McKay
Erica & Tim Megaw
Mr. Lars Mitchell &
Ms. Deborah Meier
Mr. Julius Meisel
Ms. Heather Metzger
Ms. Lindsey Michelini
Ms. Shannon Milberg
Ms. Sally Miller
Ms. Jennifer Mincer
Jamie Minella
Ms. Sara Miskiewicz
Ms. Kristin Molavoque
Ms. Tricia Monaco
Pab Moskovitz
Ms. Debbie Mueller &
Ms. Judy McMillan
Ms. Meg Muller
Ms. Kristin Muzik
Mr. & Mrs. Charles Myhre
Mr. & Mrs. Tony Narvaez
Mr. John Neider
Ms. Christina Norland
Ms. Joan O'Dell
Ms. Tara O'Neill
Colleen & Ed Oexner
Ms. Marisa Oldham
Ms. Kathleen Palmer Kerns
Ms. Rachel Parisi
Ms. Nikki Patton
Ms. Kate Pendleton
Ms. Kalia Perse



LENAPE DAM REMOVED ON BRANDYWINE CREEK

In February 2021, BRC removed a 280 foot long, rock filled dam in Pocopson Township.

An 18 foot breach in the dam had lowered the impoundment levels behind the dam & created hazardous conditions for boaters & anglers. BRC partnered with the Lenape Cabin Club, the dam's owner, & helped to acquire a grant from the National Fish & Wildlife Foundation to

remove the dam. The dam removal restored a 3,300 foot section of the stream to free-flowing condition improving water quality & allowing fish to freely migrate through this section of the creek.

CWMP Workshops Address Stormwater From Roads & Sub-divisions

Christina Watersheds Municipal Partnership (CWMP) continues to provide technical assistance, public education & outreach to municipalities regarding stormwater management. In 2021, CWMP offered a workshop for HOA's to underst& their responsibilities in managing stormwater infrastructure & a second workshop for municipalities on how to address run-off from roadways & leverage funding to cover capital expenses. For information on these & other topics, visit cwmp.org.

BRC continues to co-lead the Christina Watersheds Municipal Partnership (CWMP) with Brandywine Conservancy, Chester County Water Resources Authority, Chester County Conservation District, Stroud Water Research, University of Delaware Water Resources Center & White Clay Wild & Scenic to help 36 municipalities meet their MS4 stormwater requirements to improve water quality on impaired streams.

36 municipalities met their MS4 stormwater requirements



Ms. Sherry Pinamonti
Mr. & Mrs. Mike Pomponi
Ms. Suzann Poppe
Mr. Stephen Powell & Ms. Barbara Shirvis
Ms. Elizabeth Price
Ms. Susanna Soley Prieto
Dr. & Mrs. R. K. Quisenberry
Shea Rauch
Ms. Laura Raws
Ms. Maureen Rayburn
Ms. Julie Reid
Ms. Aislinn Reno
Ms. Katherine Rigo
Mr. & Mrs. Peter P. Riondet
Panthini Ritz
Mr. John Robinson
Mr. & Mrs. Donald Rocklage
Ms. Jessica Rodrigues
Emma Matheson Roe
Ms. Kelly Romanczuk
Megan Rosenberg
Ms. Norah Roth-Moore
Ms. Crystal Rotto
Mrs. Brittany Ruderhausen
Ms. Paige Russell
Ms. Susan Schmidt-Casdorff
Mr. Quintin Schroeder
Mr. & Mrs. Robert Scott
Mr. & Mrs. William Scott
Ms. Anna Sechrist
Mr. George Seeds & Ms. Katharine Dunlevy
Anushri Shenoy
Ms. Jean Shervais & Mr. Bill Leber
Ms. Angela Shields
Ms. Laura Shields
Shwetha Shivanna
Ms. Elizabeth Shoemaker
Jaime Simon
Diane & Michael Smith
Mr. & Mrs. Randall Smith
Mr. & Mrs. Rod Smith
Ms. Suzanne Snajdr
Ms. Jaclyn Stahl
Mr. & Mrs. Mark Stanis
Mr. & Mrs. James Starr
Mr. Mark Stookey & Mrs. Lisa Chismire
Ms. Amanda Jeane Strode
Ms. Jocelyn Strong
Ms. Rebecca Sweeney
Ms. Katie Sweet
Mr. Robert Taylor
Mrs. Linda Taylor
Mr. & Mrs. Richard Taylor
Ms. Mary Thacker-Young
Mr. & Mrs. Victor Thomas
Ms. Vanessa Thompson
Ms. Priscilla Thornbury
Ms. Rosemary Fitzgerald
Mr. & Mrs. Daniel Tracy
Ms. Allison Treston
Mr. Kevin Tryon
Mr. & Mrs. John Twesten
Mr. Christopher Uhlund
Ms. Kristen Valis
Ms. Laura Vanderhoef
Ms. Claire Van Eps
Pallavi Vinayaka
Ms. Cindy Wallace
Ms. Kim Walters
Mr. Eric Weaver
Ms. Natasha Weeks
Jim & Amy White
Mr. Tom Wolhar
Ms. Carolyn Wraa

Mr. & Mrs. Philip Wylie
Yuan Yan
Ms. Deb Yardley
Ms. Kelsey Young
Ms. Sheri Young
Ms. Kate Zale

Individual

Ms. Annemarie Alfaro
Ms. PJ Allen
Mr. Randy Altland
Mr. Tony Angelucci
Ms. Eliza Bernardini
Ms. Erich Bollman
Ms. Carin Bonifacino
Ms. Kimberley Byk
Christine & Jonathan Caldwell
Ms. Linda Capps
Mr. Ronald Caputo
Mr. Michael Cohen
Ms. Mary Comly
Ms. Marlene Corcoran
Mrs. Susan Corkran
Ms. Suzanne Cornell
Mrs. Judy Cousins
Custom Building & Design
Ms. Gillianne Daum
Ms. Frances Demillion
Mrs. Carol Detterline
Mr. John DiBiase
Ms. Karena DiLeo
Mr. Andrew Donahue
Mr. Frank Dulin
Mr. Brent du Pont
Ms. Ellen Ferretti
Ms. Marilyn Garthwaite
Ms. Marie Gleason
Mr. Gary Hodson
Mr. John Iwasyk
Ms. Rosalie Jerrehian
Mr. & Mrs. Mike Johnson
Ms. Lindsey Jordan
Ms. Haley Jordan
Dr. Louis Kaplan
Mr. Stephen Kuter
Dr. Ellen Lake
Mr. James Leonard
Ms. June Lorber
Ms. Martha Makanna
Ms. Alexa Manning
Mr. Ronald Martin
Ms. Andrea Martin
Mr. & Mrs. Gregory Masters
Ms. Abigail Mateson
Mr. Eric Matuszak
Ms. Deborah McKechnie
Ms. Diann Moore
Mr. Kevin Orndorff
Ms. Dorothy Ortaldo
Mr. & Mrs. John Papay
Ms. Rita Paradise
Ms. Mary Devereaux Peterson
Mr. Fred Pier
Dr. Robert Poole
Ms. Berta Rains
Ms. Susan Ramberg
Ms. Jackie Rettberg
Ms. Tiia Rettig
Mr. James Russell
Shem Ruszczyk
Dr. Albert Schmitt
Sen. Carolyn T. Comitta
Ms. Patricia Steinberg
Mr. Christian Strohmaier
Ms. Nancy Thompson
Mr. William Turner
Ms. Jennifer Van Anda
Mr. & Mrs. Richard Voldstad

Mr. & Mrs. Cliff Ward
Ms. Sandra Weirich
Mrs. Gertrude N. Wendt
Mrs. Lynn Williams
Ms. Erica Young
Ms. Christine Yurick

Introductory

Joe & Carol Apicella
Arrington Barrett
Mr. & Mrs. Ronald Bernardini
Bob & Linda Fisher
Drew & Jane Brown
Mr. & Mrs. Nate Chapman
Mr. Thomas Collinson
Mr. Diane Connell
Joe & Julie DiNatale
Bill & Jane Edwards
Mr. & Mrs. William Fantini
Stephen Hurley
Mr. Rob Hylen
Ms. Roberta Jacobs
Mr. & Mrs. Charlie Johnson
Mr. Gregg Johnson
David & Meagan Levine
Ms. Lisa McBeth
Ms. Pat Miller
Ms. Desiree Nabors
Mr. Fred Oehrlein
Mr. Marshall Rush
Mr. Pearce Rush
Mr. Kyler Rush
Ms. Lisandra Santiago
Mr. Patrick Sell
Dr. & Mrs. William Steinour

Corporate

Ardrossan Beagles
Beiler-Campbell Realtors
Bernardon
Chandler Funeral Homes
Chester County Economic Development Council
Chester County Water Resources Authority
Eastern Marine
Eldredge
Ellason Downs Perpetual Trust
Flyway Excavating, Inc.
Four Seasons Garden Club
Gravely Hockessin
Kennett Square Golf & Country Club
Lester Water, Inc.
Longwood Gardens Library
Lovell Bros. Landscaping
Mt. Cuba Center, Inc.
Mushroom Farmers of Pennsylvania
Phillips Mushroom Farms
Pratt Insurance Inc.
SECCRA
The Tri-M Group, LLC
Wm P. McGovern, Inc.

Municipal

East Bradford Township
East Caln Township
Honey Brook Township
Kennett Township
Pennsbury Township
Pocopson Township
Uwchlan Township
Valley Township
West Goshen Township

ANNUAL CAMPAIGN

Headwaters Society (\$2,500 & above)

Mr. Andrew Homsey & Ms. Beth Moore
Ann S. & Steven B. Hutton
Mrs. Ruth Marshall
Ms. Diana McCarthy
Mr. & Mrs. Michael Moran
Ms. Joy Slater
Mr. Sam Slater & Ms. Lornie Forbes

Founders Club (\$1,000-\$2,499)

Mr. & Mrs. Francis Abbott
Ms. Lisa Brubaker
Mr. & Mrs. Steven Castorani
Mr. & Mrs. Richard Corkran
Mr. & Mrs. Neil Cullen
Mr. & Mrs. Tom DeWeese
Mr. Brad du Pont
Mr. Brent du Pont
Flyway Excavating, Inc.
Mr. & Mrs. James Gawthrop
Sara & Andrew Gledhill
Mr. & Mrs. Kerry Haber
Mr. & Mrs. James Jordan, Jr.
Mr. & Mrs. Dallas Krapf
Mr. & Mrs. Kai Lassen
Mr. & Mrs. Barney Leonard
Mr. & Mrs. Robert McNeil
Mr. & Mrs. Carl J. Meister, Jr.
Northern Trust
Peter & Ann Robinson
Porter & Laurisa Schutt
Mr. & Mrs. Frederick J. Smith
Mr. & Mrs. Peter Temple
Mr. & Mrs. Thomas Varley
Dr. Anne Verplanck
Dr. Eva L. Verplanck
Mr. & Mrs. Brock Vinton
Mr. & Mrs. Bruce West
Wild Birds Unlimited - Hockessin

Preservationist (\$500-\$999)

Mr. Harry Alberts
Ms. Therese Bobek
Mr. & Mrs. M. Kevin Carouge
Embreeville Mill
Mr. & Mrs. Gordon Farquhar, Jr.
Dr. Barbara Forney
Mrs. Helen Groves
Mr. L. Stockton Illoway
James A. Cochrane, Inc.
Mr. Keith Layton
Mr. & Mrs. Edward Leo
Lester Water, Inc.
Mr. Stanley Lieberman
Dr. & Mrs. Richard Lighty
Ms. Mary Jacobs Skinner
Octoraro Native Plant Nursery
Mr. A. Duer Pierce, Jr.
Mr. & Mrs. Neil Smith
Ms. Margot Taylor

Steward of the Watersheds (\$250-\$499)

Mr. Ronald Agulnick
American Seaboard Exteriors, Inc.
Mr. & Mrs. John Barr
Dr. & Mrs. Stanley Blazejewski
Mr. & Mrs. William Cooke
Mr. Gary Dorrell
Mr. & Mrs. D. Kirk Harman
Mr. Nathan Hayward
Mr. & Mrs. Francis Iacobucci
Mr. & Mrs. William Jaffee

Ms. Karen Lines
Mr. & Mrs. Ian Mackinnon
Mrs. Elaine McGrew
Mr. & Mrs. Louis Minella
Mr. & Mrs. David Myers
Mr. & Mrs. W. Duncan Patterson
Mr. Donald Phillips
Mr. & Mrs. R. Marshall Phillips
Dr. & Mrs. Scott Roberts
Mr. & Mrs. John Rush
Mr. Andrew Schaum
Ms. Virginia Schiavelli
Mr. Edgar Scott, Jr.
Ms. Mary Sproat
Mr. & Mrs. Paul Stead
Mr. & Mrs. John Supplee
Ms. Julia Trout
Mr. Will Trout
Mr. & Mrs. Burling Vannote
Mr. & Mrs. Thomas Zunino

Friends of the Myrick Conservation Center (\$100-\$249)

Mr. & Mrs. Ray Ajalli
Mr. Jason Alexander & Mrs. Meghan McVety
Mr. & Mrs. Donald Altmaier
Mrs. Elaine Anderson
Mr. & Mrs. Doug Appleton
Mr. & Mrs. Michael Baram
Mr. John Bare & Ms. Kim Townsend
Mr. & Mrs. Richard Benjamin
Ms. Betsy DeMarino Weisbrod
Mr. & Mrs. Thomas Bidgood
Mr. Luke Borda
Mr. & Mrs. J. Clayton Bright
Mr. & Mrs. Dale Buckley
Mr. & Mrs. Dan Burgess
Mr. Edward Camelli
Mr. William Carl & Mrs. Ruth Kranz-Carl
Mr. & Mrs. David Carter
Mr. & Mrs. Engelbert Ciganek
Sacha Clemson
Ms. Jill Colella
Mr. Ellis Coleman
Shari & Jordan Cooper
Mr. & Mrs. Lawrence D'Angelo
Mr. & Mrs. Roger Deacon
Mark & Terry Doll
Neil & Laura Dougherty
Ms. Elizabeth Douglass
Mr. Avery Draper
Ms. Priscilla du Pont
Mr. William Dulin
Mary & Phil Duncan
Mr. & Mrs. Michael Elling
Ms. Sally Flynn
Ms. Mary Frank
Mr. Stephen Gardiner
Mr. & Mrs. Robert George
Mr. & Mrs. Joseph Giordano
Mr. & Mrs. Scott Goldman
Mr. & Mrs. Brenton Grant
Ms. Kate Hackett & Mr. Kent Messer
Mr. & Mrs. J. Paul Haldeman
Mrs. Debbie Halligan
Mrs. Martha Hammond
Mr. & Mrs. David Heckman
Mr. Richard Hedrick
Mr. & Mrs. Kirk Hoffman
Mr. Lawrence Karas
Mr. & Mrs. Robert Kissell
Ms. Margaret Kramaric
Robin Liska
Mr. David Lyons
Mr. David Martin
Mr. & Mrs. George Martynick

Ms. Kathleen McMahon & Family
Mrs. Glenn McNemar
Edmond & Pam Murphy
Ms. Bonnie Musser
Mr. & Mrs. P. Thomas Simpers, Jr.
Mr. Alan Palmer
Mr. William Patten
Dr. & Mrs. William Pfeffer
Cynthia Plouche
Mr. & Mrs. Paul Plourde
Mr. & Mrs. Martin Reber
Mrs. John Riegel
Mr. Marc Romisher
Mr. & Mrs. Joseph Rothman
Mr. & Mrs. W. Scott Schriver
Mr. & Mrs. Alan Shelley
Ms. Debra Shenk
Mr. Thomas Smith
Kash Srinivasan
Mr. Randolph Stinson
Mr. William Stullken
Mr. & Mrs. Joe Tankle
Mr. & Mrs. Francis Taylor
Mr. Kevin Tryon
Mrs. Gertrude N. Wendt
Mr. & Mrs. Brian Winslow
Ms. Jane Wylie
Mr. & Mrs. David Yezuita
Ms. Mary Young

Streamwatcher (Up to \$99)

Mr. & Mrs. Duncan Allison
Ms. Nancy Arnosti
Mrs. Ann Baines
Mr. William Benson
Ms. Eliza Bernardini
Kevin & Addie Best
Mr. & Mrs. Bruce Birmingham
Mr. & Mrs. Mark Boeni
Ms. Pamela Brittingham
Mr. & Mrs. William Buck
Mr. Howard Campbell
Mr. Ronald Caputo
Mr. & Mrs. James Carpenter
Mr. George Chamberlain
Mr. & Mrs. Edward Collins
Mr. John Cottage
Custom Building & Design
Ms. Susanna Davison
Mr. Kevin Donnelly
Ms. Phoebe Driscoll
Mr. Thomas Evans
Ms. Joan Faircloth
Paul Flanigan
Mr. & Mrs. Richard Fleming
Mr. & Mrs. Lawrence Fogel
Mrs. William Foffx
Mr. Harold Fritz
Ms. Jill Gaumer
Ms. Catherine Holley
Ms. Ruthie Hoopes
Mr. Edward Howard
Mr. Thomas Hubbard
Mr. & Mrs. James Hughes
Mr. John Iwasyk
Ms. Heather Janesch
Mr. & Mrs. J. Paul Haldeman
Ms. Jessica Lang
Ronnie Liberi
Mr. David Liss
Ms. Julia Loving
Mr. & Mrs. Albert Marcus
Mr. & Mrs. Matthew Marran
Mr. & Mrs. William McGrory
Ms. Deborah McKechnie
Mr. & Mrs. David Meadows
Robert Miller
Ms. Diann Moore
Mr. & Mrs. Hans Mueller

Annual Campaign

The effects of COVID on our programming, our property maintenance, our fundraising efforts, & our general operations continued into 2021. To help us raise the funds needed to support BRC's general operations for 2021, a few generous donors issued a challenge to the BRC community. Mr. Sam Slater & Ms. Lornie Forbes, & Ms. Joy Slater pledged a total of \$25,000 to match donations to BRC's Annual Campaign. In addition, BRC's Board of Directors collectively pledged an additional \$15,000 challenge to match your donations.

These donations, combined with the BRC community of supporters, helped us to raise well over our goal of \$125,000.

Challenge donations often inspire supporters to give or give more because they know their donation will make an even bigger impact when matched by another donor. If you are interested in motivating others to give with a challenge donation of any size, please contact Jim Jordan at jjordan@brandywineredclay.org or 610-793-1090.

BY THE NUMBERS

1

Dam removed

2,449

Feet of streams restored

1,140

Trees & shrubs planted

450

Trees distributed to residents

9.1

Tons of trash clean-up from 118 Miles of roads & streams with 403 volunteers

1,326

Attendees for 15 watershed outreach programs



WATERSHED CONSERVATION

Two Major Stream Restorations Completed in 2021

BRC completed two significant stream restoration projects in two different watersheds.



Phase 3 of the **Plum Run stream restoration** along Tigue Road in East Bradford Township was completed in December. This restoration completed 905 feet of restoration above the old Strode's Mill & Barn & connecting to BRC's first restoration project on Plum Run completed in 2010. Since then BRC has restored 1.8 miles of the stream in eight separate projects.

BRC also completed Phase 2 of the **Nixon Park Stream Restoration on East Branch Red Clay** in 2021 on 1,544 feet of stream. This project regraded stream banks, installed erosion control structures & removed a small (non-functioning) dam that at one time provided drinking water to the Borough of Kennett Square. Since 2012, BRC has completed 5 restoration projects on 2.2 mile of the creek.

Renewed Focus on Riparian Buffer Tree Plantings in 2021

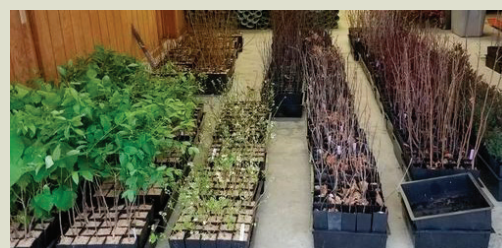

While BRC has always included riparian buffer plantings in all of our stream restorations, BRC increased our commitment to the benefits of trees to water quality & aquatic habitats in 2021.

BRC planted 1,140 trees & shrubs as part of stream restoration & buffering projects & for the first time invested in a new Watershed Conservation Intern for spring & fall to help maintain riparian buffers. BRC also partnered with the Chester County Conservation District to help distribute 450 tree seedlings to residents through the Keystone 10 Million Tree Partnership.

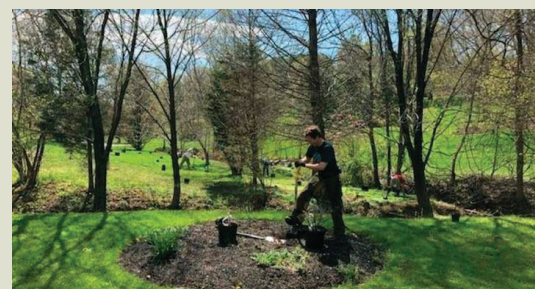

9.1 Tons of Trash Picked Up at Brandywine & Red Clay Creeks Clean-up Events

BRC's annual clean-ups in two watersheds covering two states resumed at full strength in 2021 with 403 volunteers covering 118 miles of roads & streams. Much of the trash found along roads, including plastics, ends up in our streams & ultimately in the Delaware Bay & Atlantic Ocean. Youth make up over 50% of the volunteers at these events & clean up events provide valuable life lessons.



Green Jobs Interns from Wilmington Plant Trees & Canoe the Brandywine



This year, BRC expanded our outreach with City of Wilmington Green Jobs youth interns with two full days learning about watershed conservation including planting trees, touring stream restoration sites including a horse farm, & a canoe trip down the Brandywine Creek.

Collaborations Leverage the Impact of our Work

Through our watershed conservation work, BRC is part of several collaborative initiatives & coalitions that help us reach a larger audience.

Ms. Mary Myers
Mr. & Mrs. Tony Narvaez
Mr. & Mrs. Paul Ochs
Ms. Joan O'Dell
Mrs. Josephine Parman
Mr. Kennard G. Porter, Jr.
Ms. Elizabeth Price
Carmella Proto
Emma Matheson Roe
Mrs. Dorothy Scarlett
Mr. & Mrs. David Schurr
Mr. L. Edward Silcox
Ms. Chris Simms & Mr. Steven Simms
Ms. Mary Smith
Mr. & Mrs. Rod Smith
Dick & Chotty Sprengle
Mr. & Mrs. James Starr
Ms. Patricia Steinberg
Mrs. Kipp Stone
Dr. Michele Sullivan
Mr. Kenneth Swearer
Mr. & Mrs. Daniel Tracy
Mr. & Mrs. Richard Voldstad
Mr. Greg Warner
Ms. Lynn Winkler
Mr. & Mrs. Jeffrey Wolfrom
Mrs. William P. Wood
Ms. Karen Wood
Ms. Kate Zale

GRANTS, FOUNDATIONS, & OTHER

Amazonsmile Foundation
Applestone Foundation
Bank of America Charitable Foundation
BB&T Bank
Bolling Foundation Fund
Brown Advisory Charitable Foundation
Cabot Kjellerup Foundation
Crystal Trust
E. Kneale Dockstader Foundation
Ellason Downs Perpetual Trust
Exelon Foundation
Fair Play Foundation
First Cornerstone Foundation
GBH Foundation
Hutton Family HeLP Fund of Chester County Community Foundation
Jessie Ball duPont Fund
Johnson & Johnson
JPMorgan Chase Foundation
Marshall-Reynolds Foundation
Network for Good
Nor Easter Foundation
Pennsylvania Outdoor Writers Association
Quaker City Foundation
Sarnacki Family Foundation
SECCRA
The Starrett Foundation
United Way of Delaware
West Pharmaceuticals Household YourCause

HONOR & MEMORIAL GIFTS

In honor of:

Andrew Homsey
Ms. Diann Moore
Barbara Edward
Ms. Lynn Winkler
Bob Struble & Brian Winslow
Mr. Andrew Schaum
Brent du Pont
Ms. Priscilla du Pont
Brian Havertine
Mr. Edward Camelli
Children everywhere
Mrs. Gertrude N. Wendt
Diana McCarthy
Ms. Therese Bobek

Mark & Terry Doll
Mr. David Martin
Cynthia Plouche
Ms. Mary Jacobs Skinner
Dorothy A. Matz
Mrs. Helen Groves
Doug Edwards
Ms. Jill Gaumer
Jo Ann Stephen
Mr. & Mrs. Michael Baram
Sophia Pyle Homsey
Mr. Andrew Homsey & Ms. Beth Moore
Stella
Ms. Karen Lines
Taylor Liska
Robin Liska

In memory of:

Barbara L. Karas
Mr. Lawrence Karas
Clayton M. Hoff
Ms. Mary Young
Donald B. Douglass
Ms. Elizabeth Douglass
Eva Verplanck
Sally & Jim Congdon
Mr. & Mrs. Richard Taylor
Mr. & Mrs. James Jordan, Jr.
Ms. Cynthia Jaros
Mr. & Mrs. Robert Struble, Jr.
Mr. John Low
Al & Catherine Renzi
Ms. Eliza Bernardini
Ms. Margaretta Frederick
Mr. & Mrs. A. Dunham Hollister
Ms. Debra Shenk
Mr. & Mrs. E. Shaw Taylor
Glenn L. McNemar Sr.
Mrs. Glenn McNemar
Greg Layton
Mr. Keith Layton
Joan M. Caputo
Mr. Ronald Caputo
Joanne Wooten & Olga Iacobucci
Mr. & Mrs. Francis Iacobucci
Marshall Steinberg
Ms. Patricia Steinberg
Nancy Mohr
Ms. Betsy DeMarino Weisbrod
Robert Shaffer, Esq.
Mr. Brian Blair
Susan Hedrick
Mr. Richard Hedrick
Ted Browning
Mr. & Mrs. Albert Marcus
Thomas A. Ford
Mr. Thomas Smith
William F. Foxx, M.D.
Mrs. William Foxx
William W. Wylie, Sr.
Ms. Jane Wylie

ROBERT G. STRUBLE, JR. WATERSHED CONSERVATION PERPETUAL FUND

Dr. & Mrs. James Fava
Mr. & Mrs. James Jordan, Jr.

SCHOLARSHIP DONATIONS

Jamie Atkins
Ms. Olivia Aspite
Ms. Brenda Chando
Ms. Emily Baddeley
Ms. Gina Cirucci
Mr. Gabriel Boscana
Ms. Linda Collin
Ms. Amanda Huskey
Ms. Emily Glasgow
Ms. Marianne Henry

Ms. Martina Hufnal
Mr. & Mrs. James Gawthrop
Ms. Kathryn McHale
Ms. Laurie McGraw
Ms. Jennifer McGough
Ms. Teresa McGlynn
Mr. Matthew McGear
Ms. Kristin Molavoque
Ms. Lindsey Michelini
Ms. Alison Maguire
Ms. Jennifer Martin
Jamie Minella
Ms. Sherry Pinamonti
Ms. Susanna Soley Prieto
Ms. Rachel Parisi
Ms. Laura Raws
Ms. Robyn Beechuk
Ms. Amy McKay
Ms. Norah Roth-Moore
Ms. Kattee Boyle
Ms. Aislinn Reno
Mr. Quintin Schroeder
Ms. Heather Shank
Mr. Stephen Simko
Christin Kubacke
Hunter King
Ms. Leah Whyte
Johnathan & Rebecca Louick
Ms. Natasa Cvijanovic
Mr. Eric Weaver
Ms. Sheri Young
Ms. Jocelyn Strong
Ms. Jennifer Lajeunesse
Ms. Rachel Lindeman
Ms. Alison Latta
Ms. Jessica Leman
Ms. Suzann Poppe
Ms. Sue Boyd
Ms. Elizabeth Fry
Ms. Caroline Fritschle
Ms. Terri Dunbar
Ms. Paige Russell
Ms. Alexa Gutter
Ms. Lori Daneker
Temple Kearns
Ms. Emily Visco
Ms. Nataliya DeMarco
Dr. Jena Kobeski
Mr. & Mrs. Jake Elks
Ms. Kathleen Palmer Kerns
Mr. Andrew Hohenadel
Ms. Mary Bond
Ms. Susanna Soley Prieto
Mr. & Mrs. Jake Elks
Ms. Lynsey Jeffries
Anushri Shenoy
Ms. Caroline Cullen
Ms. Caroline Fritschle
Ms. Kattee Boyle

EVENT SPONSORS

Red Clay Valley Clean Up
WSFS Bank
Constellation, An Exelon Company
Flyway Excavating, Inc.
Phillips Mushroom Farms
Chandler Funeral Homes
Mt. Cuba Center
Bike Delaware
Kennett Area Park Authority
SUEZ Delaware
Draper & Kramer Mortgage Corp.
Wild Birds Unlimited – Hockessin
Marty's Contractors

Brandywine Valley Clean Up
Flyway Excavating
Aqua
Pennsylvania American Water
Victory Brewing
Draper & Kramer Mortgage Corp.
Republic Services
Chester County Solid Waste
Authority
SECCRA

Brandywine Hills Point to Point
Presenting Sponsors
Radnor Hunt Foxhunters
Radnor Hounds Foundation

Franny & Franny Abbott
Cindy & Mark Bedwell
Perry Bolton & Ben Griswold
J. Clifton Edgar
Amos Fenstermacher
Charles S. Fitzgerald Jr.
Lyle & Dede Frederick
J. Gallagher Septic &
Wastewater Control Inc.
Paul & Esther Gansky
William Gotwals
Sally Hagele & Hank Lloyd
Wes & Mary Hardin
Manito Abstract Company Inc.
Britton H. & Janice H. Murdoch
Clover Nicolas & Edmond R. DuPont
Jim & Diana Perella
R. Phillips Service, LLC
Dr. Donald J. Rosato
Charitable Foundation
Mr. Edgar Scott
Mr. & Mrs. John Swayne
Outback Trading Company, Inc.
Nick & Pam Volpone
Gary & Alex Warzecha
Bill & Abigail Wylie

Annual Dinner Sponsors
Brandywine Valley Heating &
Air Conditioning
Brown Advisory Charitable
Foundation
Flyway Excavating, Inc.
Hicks Brothers IV, LLC
Manito Abstract Company, Inc.
Phillips Mushroom Farms
Truist

EITC Donors
BB&T Bank
PPL Electric Utilities Corporation

Every effort was made to ensure the accuracy of our donor list. We regret any errors or omissions & we request you contact our development office at 610-793-1090. Thank you.



BRC thanks our funders for these capital restoration projects:

- Borough of Kennett Square
- Chester County Preservation Program
- East Bradford Township
- Kennett Township
- Lenape Cabin Club HOA
- PADEP Growing Greener Plus
- National Fish and Wildlife Foundation
- TreeVitalize
- William Penn Foundation



1,109 pounds of produce donated from Victory Garden

2020 BRC Financial Overview

Operating Revenue

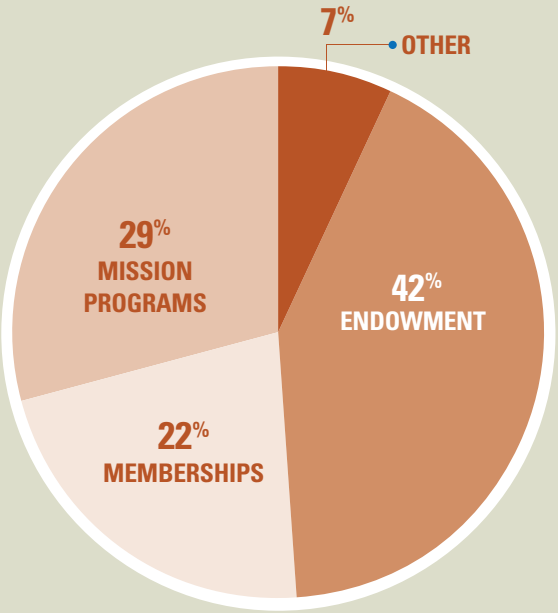

Operating Expenses

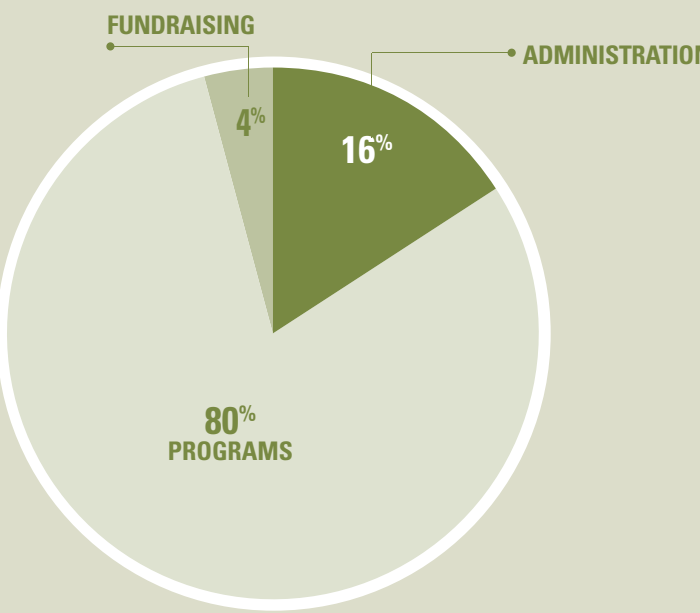

STATEMENT OF FINANCIAL POSITION • DECEMBER 31, 2021

ASSETS		LIABILITIES & NET ASSETS	
CURRENT ASSETS		CURRENT LIABILITIES	
PROPERTY & EQUIPMENT	\$ 1,240,859	Accounts payable	\$ 14
OTHER ASSETS	1,637,175	Accrued payroll	8,798
		Security deposit	1,600
Investments	7,616,143		
Property on operating lease & held for resale	1,197,015	TOTAL LIABILITIES	10,412
Total other assets	8,813,158	LINE OF CREDIT	200,000
TOTAL ASSETS	\$ 11,691,192	NET ASSETS	210,412
		Without donor restriction	8,395,382
		With donor restriction	3,085,398
		Total net assets	11,480,780
		TOTAL LIABILITIES & NET ASSETS	\$ 11,691,192

BRC’s Endowment Investment Strategy, to the extent feasible, emphasizes sustainability & focuses on environmental, social & governance (ESG) factors, with environmental being the primary consideration.



brandywineredclay; #weheartbrc



Brandywine Red Clay Alliance



Brandywine Red Clay Alliance



Brandywine Red Clay Alliance

1760 Unionville-Wawaset Road, West Chester, PA 19382 | 610.793.1090
contact@brandywineredclay.org | brandywineredclay.org

Address Correction Requested

2022 ANNUAL REPORT

SUMMER CAMPS

Camp during the 2021 season started seeing some normalcy since Covid became a part of all of our lives. We were able to lift our mask requirement outdoors and resume some field trips. As always, our campers continued to get “wet and muddy” every day. We introduced an 8th week of camp allowing us to get up to 17% more campers outside. We added some new themes like “Living In The Past” and also ran our first Kareer Kamp bringing in “green” professionals to talk to our campers. 2021 was our second year with 0 Covid cases during camp. The number of campers we saw exceeded pre-pandemic levels by 8% too and we were able to resume offering full scholarships at our Saalbach location!



Visit brandywineredclay.org for more information about annual Summer Camp offerings for children age 4-15 as well as dates for next year's registration.